



OKLAHOMA DEPARTMENT OF TRANSPORTATION
SURVEY DIVISION

FLOOD INFORMATION FORM

Division #:	1 <input type="checkbox"/> 2 <input checked="" type="checkbox"/> 3 <input type="checkbox"/> 4 <input type="checkbox"/> 5 <input type="checkbox"/> 6 <input type="checkbox"/> 7 <input type="checkbox"/> 8 <input type="checkbox"/>
County:	Pittsburg
Date Highwater occurred:	11/28/2015
Highway Number:	SH 31
Name of Stream:	Hominy Creek
Direction and distance from nearest town, or highway junction	5.0 miles West of Haywood.
Section, Township, Range:	Section 34 T 5 N , R 12 E
Description of Location:	Approx. 500' East of Hominy Creek Bridge.
Latitude	
Longitude	
Highwater Elevation:	669.55
Level Datum & Source:	NAVD88 from FASP No. EPS-S-6103(8)Plans
Method used:	Differential Leveling
Date Elevation Obtained:	11/28/2015
Apparent Magnitude:	Normal <input type="checkbox"/> Medium <input type="checkbox"/> Extreme <input type="checkbox"/> Unknown <input checked="" type="checkbox"/>
Was Highwater Mark obtained from actual water, drift, local resident, or other source?	Highwater Elevation obtained from McAlester Field Survey Party Personnel who observed highwater.
Explanatory Remarks:	

Name (Signature) _____

Keith Major

Name (Printed) _____

Keith Major

Date _____

12/03/2015

Note: Show Vicinity Map on back of form

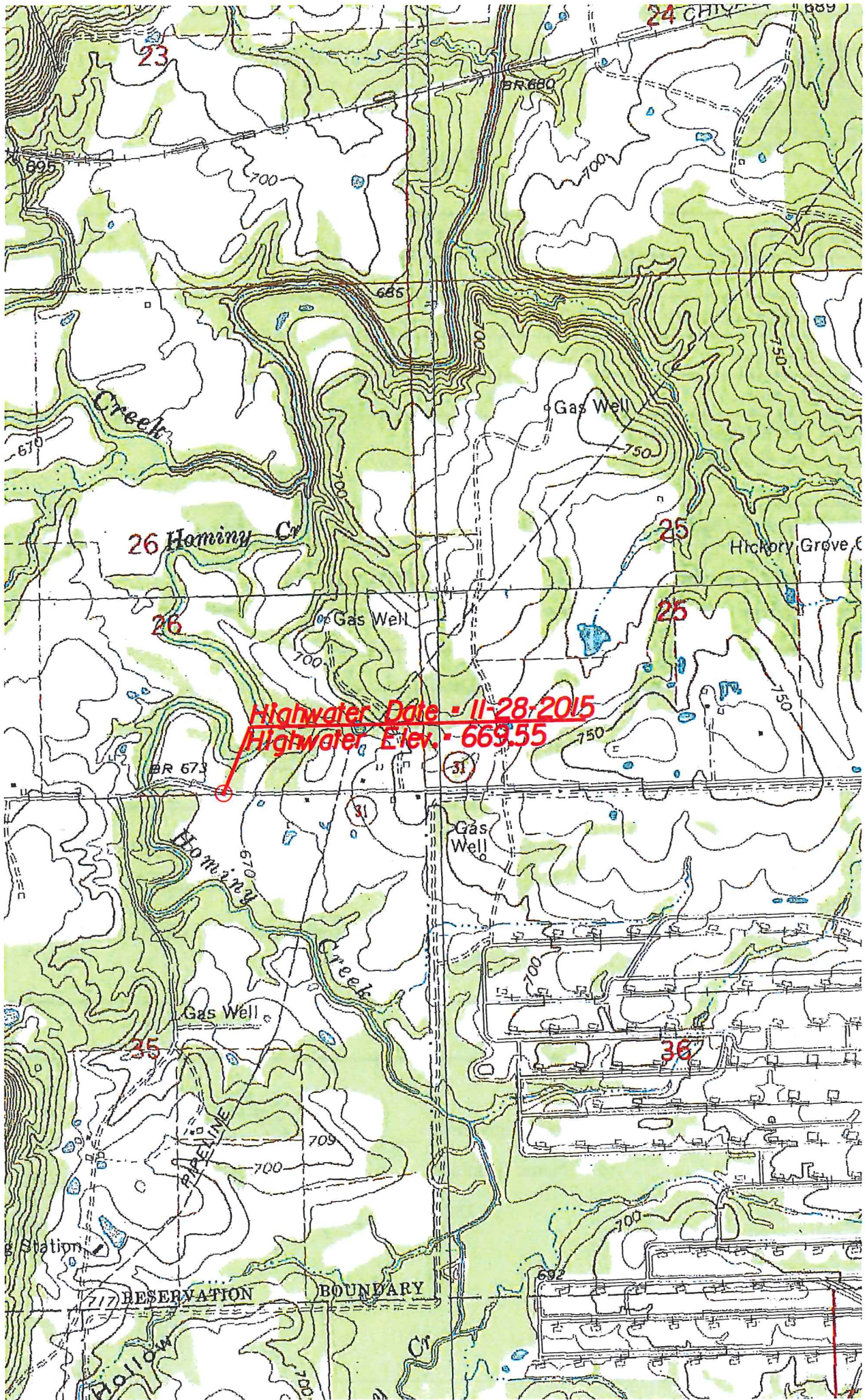

Highwater Date - 11-28-2015
Highwater Elev. - 669.55

26 Hominy Cr

24 CHIV

23

25

26

25

31

31

25

36

717 RESERVATION

BOUNDARY

PLANTATION

Creek

Gas Well

Gas Well

Gas Well

Gas Well

Station

BR 673

BR 680

689

685

695

670

700

700

700

700

700

700

700

700

700

700

700

700

700

700

750

750

750

750

750

750

692