



OKLAHOMA DEPARTMENT OF TRANSPORTATION  
SURVEY DIVISION

**FLOOD INFORMATION FORM**

Division #:	1 <input type="checkbox"/> 2 <input checked="" type="checkbox"/> 3 <input type="checkbox"/> 4 <input type="checkbox"/> 5 <input type="checkbox"/> 6 <input type="checkbox"/> 7 <input type="checkbox"/> 8 <input type="checkbox"/>
County:	Pittsburg
Date Highwater occurred:	11/28/2015
Highway Number:	SH 63
Name of Stream:	Unknown
Direction and distance from nearest town, or highway junction	4.2 miles Southwest of Jct. US 270 & SH 63 in Haileyville
Section, Township, Range:	Section 9 T 4 N , R 16 E
Description of Location:	SE/4NW/4 Sec. 9
Latitude	
Longitude	
Highwater Elevation:	613.55
Level Datum & Source:	NAVD88(GEOID12B)
Method used:	Leveled from USC&GS Mon. S-159
Date Elevation Obtained:	11/28/2015
Apparent Magnitude:	Normal <input type="checkbox"/> Medium <input type="checkbox"/> Extreme <input type="checkbox"/> Unknown <input checked="" type="checkbox"/>
Was Highwater Mark obtained from actual water, drift, local resident, or other source?	Highwater Elevation obtained from Pittsburg County Maintenance Personnel who observed highwater.
Explanatory Remarks:	

Name (Signature) Keith Major  
 Name (Printed) Keith Major  
 Date 12/03/2015

Note: Show Vicinity Map on back of form



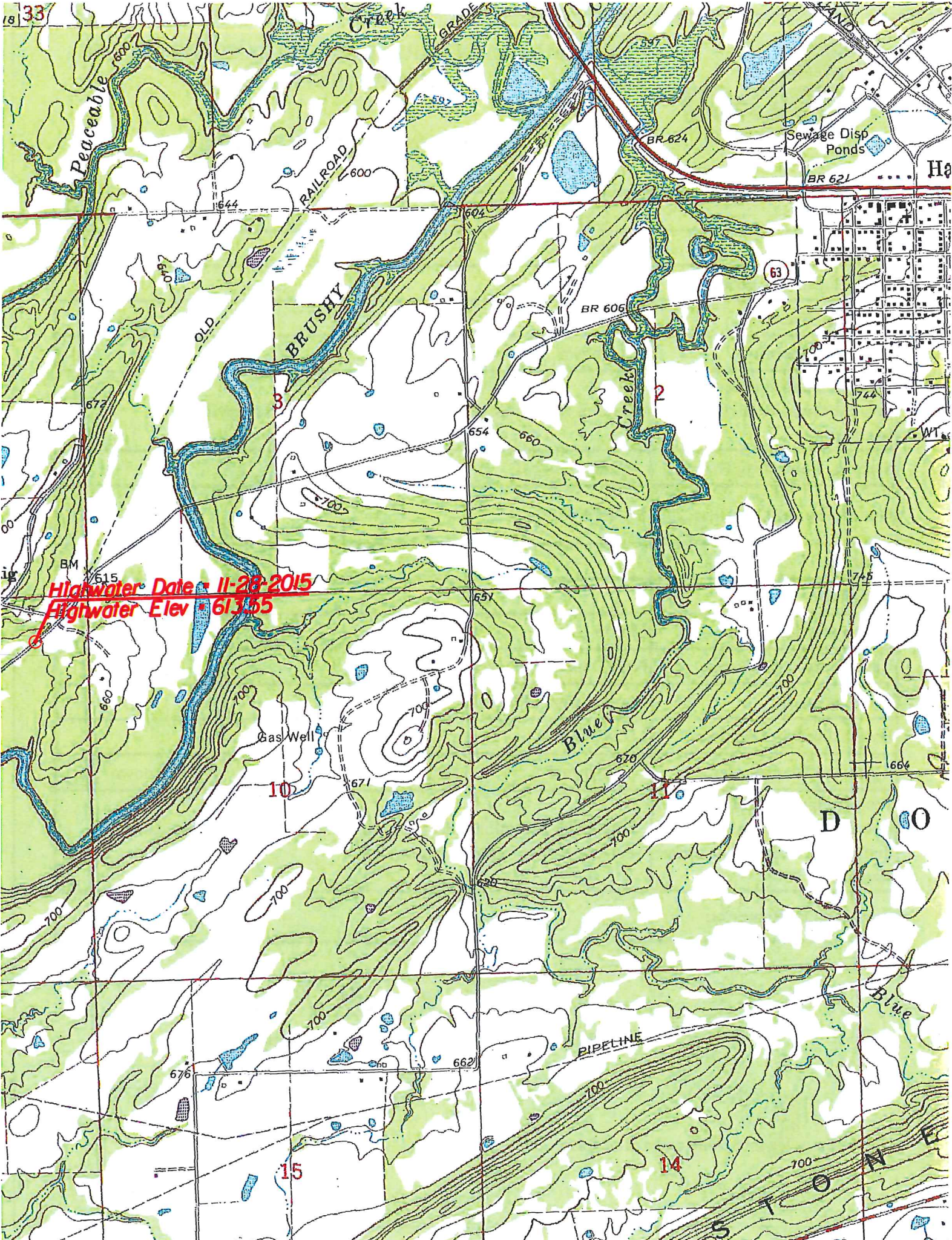

Highwater Date: 11-28-2015  
 Highwater Elev: 613.55

Sewage Disp Ponds

RAILROAD

PIPELINE

IDAHO

S T O N E