



OKLAHOMA DEPARTMENT OF TRANSPORTATION
SURVEY DIVISION

FLOOD INFORMATION FORM

Division #:	1 <input type="checkbox"/> 2 <input checked="" type="checkbox"/> 3 <input type="checkbox"/> 4 <input type="checkbox"/> 5 <input type="checkbox"/> 6 <input type="checkbox"/> 7 <input type="checkbox"/> 8 <input type="checkbox"/>
County:	Pittsburg
Date Highwater occurred:	11/28/2015
Highway Number:	SH 31
Name of Stream:	Unknown
Direction and distance from nearest town, or highway junction	1.25 miles West of Jct. of SH31 and Indian Nation Turnpike.
Section, Township, Range:	Section 8 T 5 N , R 14 E
Description of Location:	SE/2 Sec. 8
Latitude	
Longitude	
Highwater Elevation:	641.83
Level Datum & Source:	NAVD88 from SWO 4231(1) BM#13
Method used:	Differential Leveling
Date Elevation Obtained:	11/28/2015
Apparent Magnitude:	Normal <input type="checkbox"/> Medium <input type="checkbox"/> Extreme <input type="checkbox"/> Unknown <input checked="" type="checkbox"/>
Was Highwater Mark obtained from actual water, drift, local resident, or other source?	Highwater Elevation obtained from Pittsburg County Maintenance Personnel who observed highwater.
Explanatory Remarks:	

Name (Signature) Keith Major
 Name (Printed) Keith Major
 Date 12/03/2015

Note: Show Vicinity Map on back of form

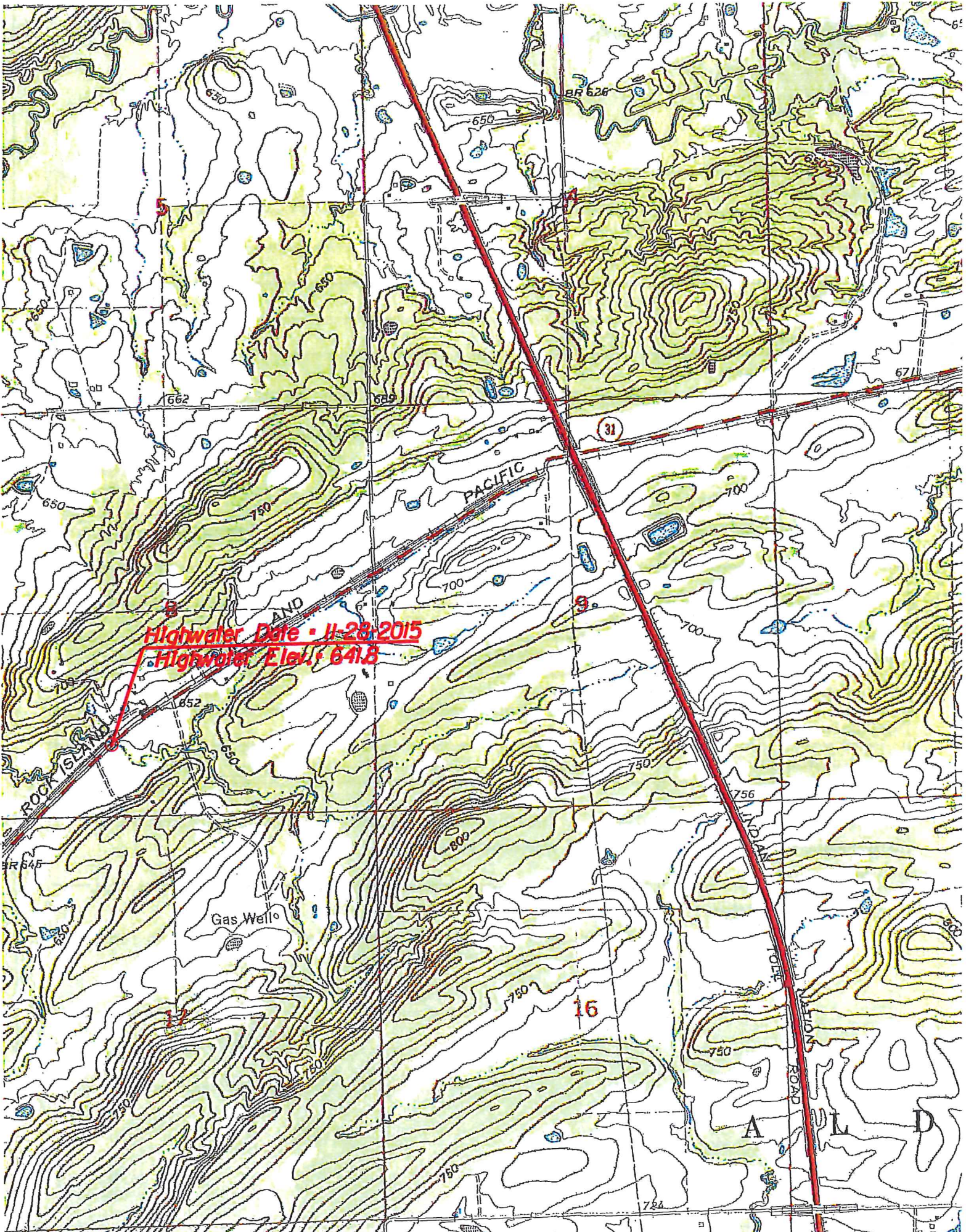

Highwater Date - 11-28-2015
Highwater Elev. 641.8

PACIFIC AND

ROCK SLIDE

Gas Well

TOLSON ROAD

ALD

31

3

16

17

662

689

650

750

700

700

700

750

756

750

750

750

784

BR 626

BR 645

65

6

671

680

680