



OKLAHOMA DEPARTMENT OF TRANSPORTATION
SURVEY DIVISION

FLOOD INFORMATION FORM

Division #:	1 <input type="checkbox"/> 2 X <input checked="" type="checkbox"/> 3 <input type="checkbox"/> 4 <input type="checkbox"/> 5 <input type="checkbox"/> 6 <input type="checkbox"/> 7 <input type="checkbox"/> 8 <input type="checkbox"/>
County:	Pittsburg
Date Highwater occurred:	5/28/2015
Highway Number:	SH113
Name of Stream:	N/A
Direction and distance from nearest town, or highway junction	0.15 miles West of Canadian.
Section, Township, Range:	Sec. 7, T-8-N,R-16-E
Description of Location:	
Highwater Elevation:	629.92
Level Datum & Source:	NAVD88(GEOID12B)
Method used:	GPS Static Session
Date Elevation Obtained:	6/24 /2015
Apparent Magnitude:	Normal <input type="checkbox"/> Medium <input type="checkbox"/> Extreme <input type="checkbox"/> Don't Know X <input checked="" type="checkbox"/>
Was Highwater Mark obtained from actual water, drift, local resident, or other source?	Highwater Elevation obtained from Pittsburg County Maintenance Personnel who observed highwater.
Explanatory Remarks:	State plane X=2666536.2185 Y=677920.7955

Note: Show Vicinity Map on back of form

Name (signature) _____

Name (Printed) _____

Date: _____

Keith Meyer

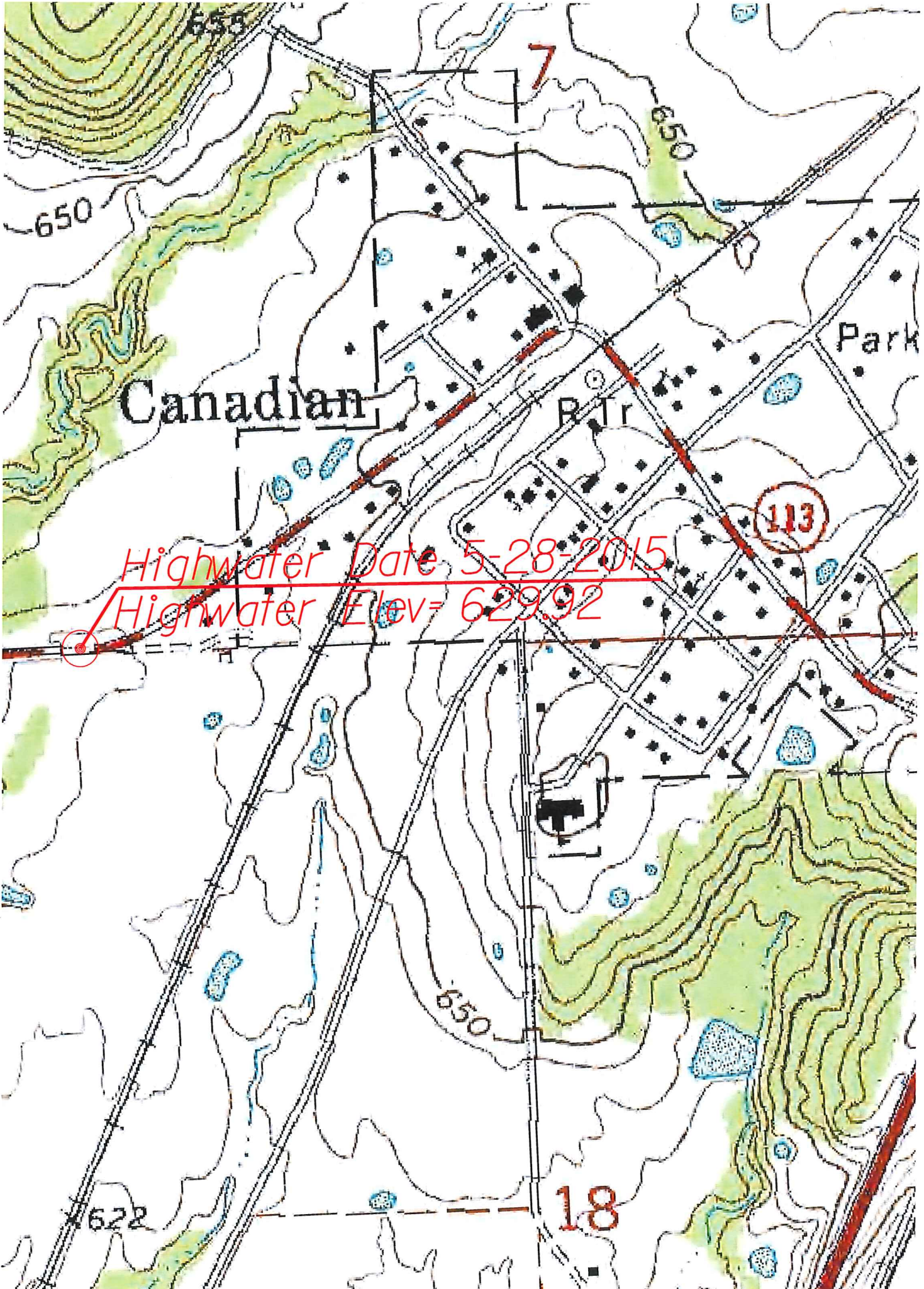

Highwater Date 5-28-2015
Highwater Elev= 629.92