



OKLAHOMA DEPARTMENT OF TRANSPORTATION
SURVEY DIVISION

FLOOD INFORMATION FORM

Division #:	1 <input type="checkbox"/> 2 X <input checked="" type="checkbox"/> 3 <input type="checkbox"/> 4 <input type="checkbox"/> 5 <input type="checkbox"/> 6 <input type="checkbox"/> 7 <input type="checkbox"/> 8 <input type="checkbox"/>
County:	Pittsburg
Date Highwater occurred:	5/24/2015
Highway Number:	US 270
Name of Stream:	N/A
Direction and distance from nearest town, or highway junction	0.23 miles West of the Junction of US 270 and Indian Nation Turnpike
Section, Township, Range:	Sec. 32, T-6-N,R-14-E
Description of Location:	
Highwater Elevation:	622.82
Level Datum & Source:	NAVD88(GEOID12B)
Method used:	GPS Static Session
Date Elevation Obtained:	6/24 /2015
Apparent Magnitude:	Normal <input type="checkbox"/> Medium <input type="checkbox"/> Extreme <input type="checkbox"/> Don't Know X <input checked="" type="checkbox"/>
Was Highwater Mark obtained from actual water, drift, local resident, or other source?	Highwater Elevation obtained from Pittsburg County Maintenance Personnel who observed highwater.
Explanatory Remarks:	State plane X=2613321.3447 Y=594931.4931

Note: Show Vicinity Map on back of form

Name (signature) _____
Name (Printed) _____
Date: _____

Heidi Major

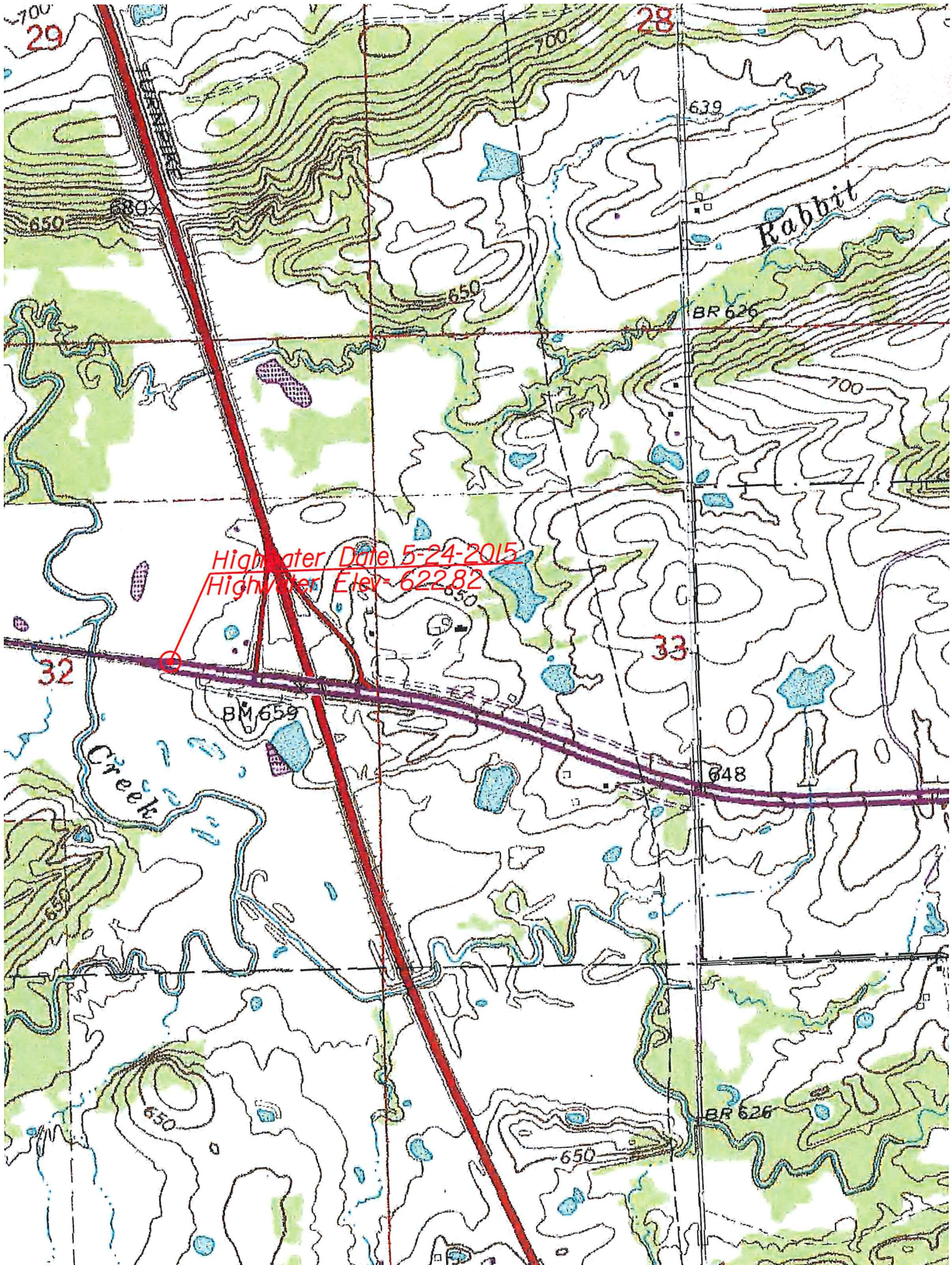

700
29

28

Rabbit

High water Date 5-24-2015
High water Elev 622.82

32

33

Creek

BM 659

648

BR 626

650