



OKLAHOMA DEPARTMENT OF TRANSPORTATION
SURVEY DIVISION

FLOOD INFORMATION FORM

Division #:	1 <input type="checkbox"/> 2 X <input checked="" type="checkbox"/> 3 <input type="checkbox"/> 4 <input type="checkbox"/> 5 <input type="checkbox"/> 6 <input type="checkbox"/> 7 <input type="checkbox"/> 8 <input type="checkbox"/>
County:	Pittsburg
Date Highwater occurred:	5/24/2015
Highway Number:	SH 31
Name of Stream:	Hominy Creek
Direction and distance from nearest town, or highway junction	5.0 miles West of Haywood.
Section, Township, Range:	Sec. 34, T-5-N,R-12-E
Description of Location:	Approx. 500' East of Hominy Creek Bridge.
Highwater Elevation:	674.4
Level Datum & Source:	NAVD29 from FASP No. EPS-S-6103(8)Plans
Method used:	Differential Leveling
Date Elevation Obtained:	7/7 /2015
Apparent Magnitude:	Normal <input type="checkbox"/> Medium <input type="checkbox"/> Extreme <input type="checkbox"/> Don't Know X <input checked="" type="checkbox"/>
Was Highwater Mark obtained from actual water, drift, local resident, or other source?	Highwater Elevation obtained from Pittsburg County Maintenance Personnel who observed highwater.
Explanatory Remarks:	

Note: Show Vicinity Map on back of form

Name (signature) Keith Major
Name (Printed) Keith Major
Date:

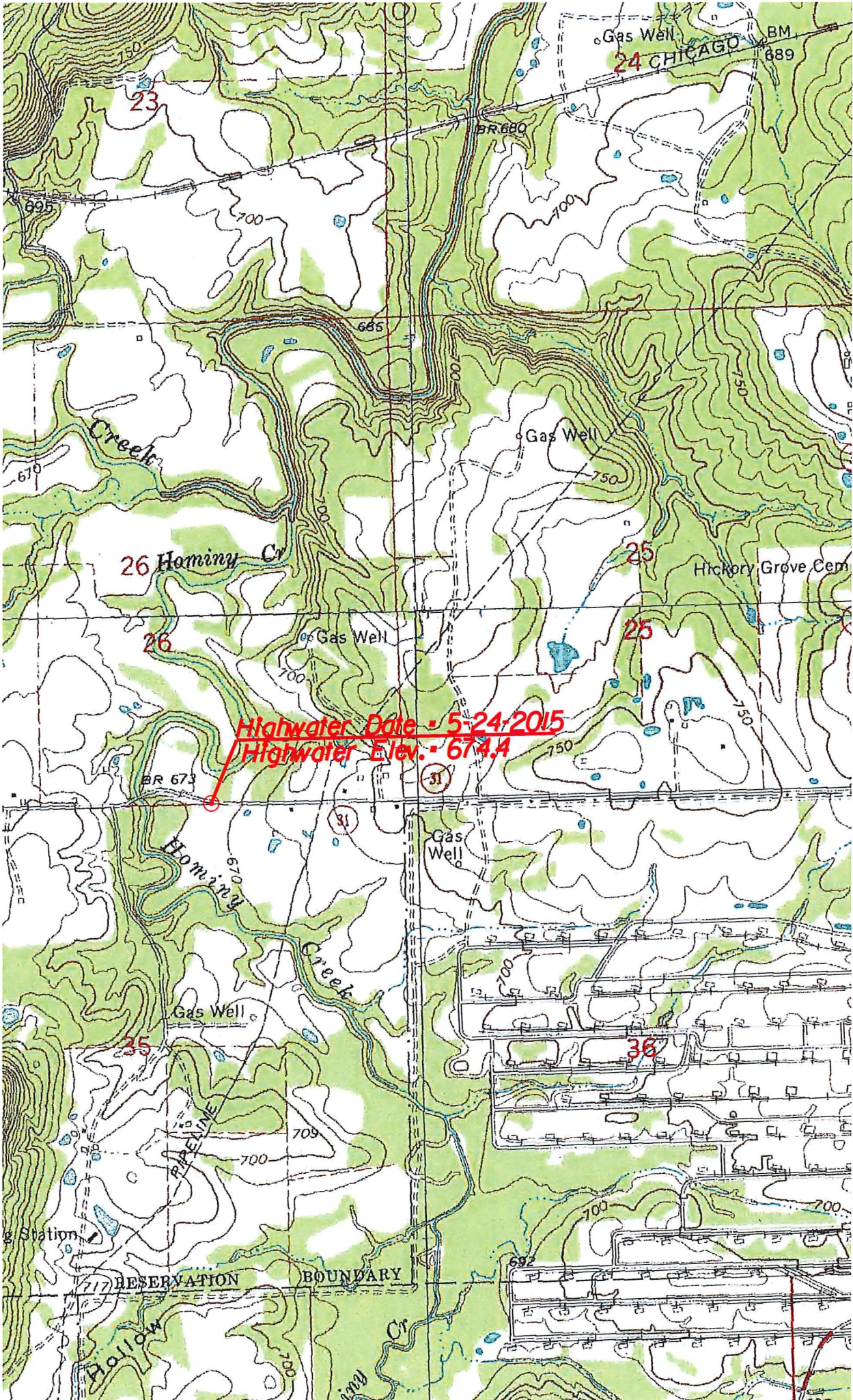

Highwater Date - 5-24-2015
Highwater Elev. - 674.4

Gas Well
24 CHICAGO
BM 689

26 Hominy Cr

25

Hickory Grove Cem

26

Gas Well

25

Highwater Date - 5-24-2015
Highwater Elev. - 674.4

BR 673

31

Gas Well

Hominy Cr

25

Gas Well

36

Station

717 RESERVATION BOUNDARY

Hollow Cr

700

700

700

700

692

692