



OKLAHOMA DEPARTMENT OF TRANSPORTATION  
SURVEY DIVISION

FLOOD INFORMATION FORM

Division #:	1 <input type="checkbox"/> 2 X <input checked="" type="checkbox"/> 3 <input type="checkbox"/> 4 <input type="checkbox"/> 5 <input type="checkbox"/> 6 <input type="checkbox"/> 7 <input type="checkbox"/> 8 <input type="checkbox"/>
County:	Pittsburg
Date Highwater occurred:	5/24/2015
Highway Number:	SH 31
Name of Stream:	Tributary to Coal Creek
Direction and distance from nearest town, or highway junction	3.3 miles East of Haywood
Section, Township, Range:	Sec. 13, T-5-N,R-13-E
Description of Location:	
Highwater Elevation:	664.28
Level Datum & Source:	NAVD88(GEOID12B)
Method used:	GPS Static Session
Date Elevation Obtained:	6/22 /2015
Apparent Magnitude:	Normal <input type="checkbox"/> Medium <input type="checkbox"/> Extreme <input type="checkbox"/> Don't Know X <input checked="" type="checkbox"/>
Was Highwater Mark obtained from actual water, drift, local resident, or other source?	Highwater Elevation obtained from Pittsburg County Maintenance Personnel who observed highwater.
Explanatory Remarks:	State plane X=2600113.6284 Y=576238.4399

Note: Show Vicinity Map on back of form

Name (signature) Keith Major

Name (Printed)

Date:



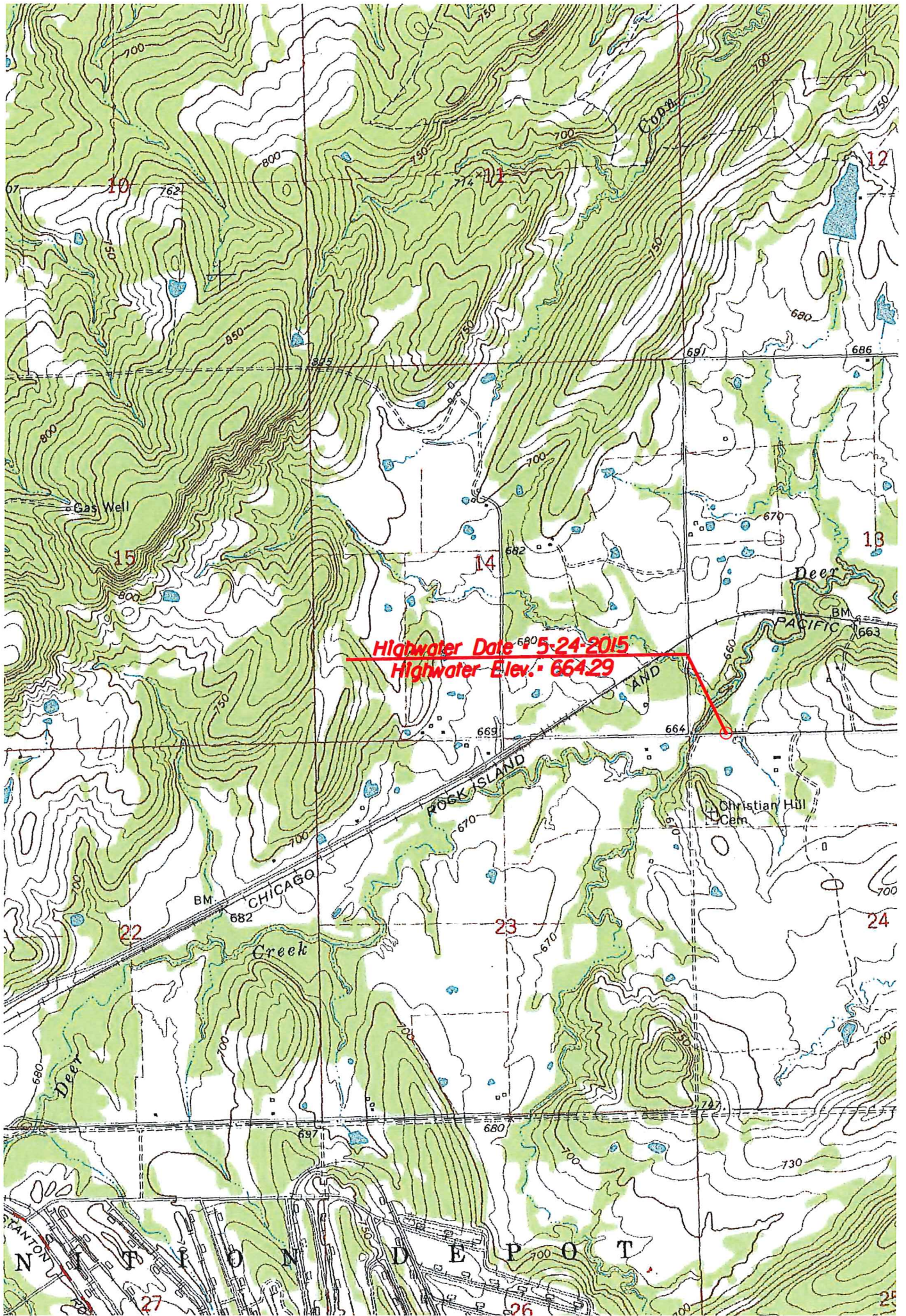

**Highwater Date - 5-24-2015**  
**Highwater Elev. - 664.29**