



OKLAHOMA DEPARTMENT OF TRANSPORTATION
SURVEY DIVISION

FLOOD INFORMATION FORM

Division #:	1 <input type="checkbox"/> 2 X <input checked="" type="checkbox"/> 3 <input type="checkbox"/> 4 <input type="checkbox"/> 5 <input type="checkbox"/> 6 <input type="checkbox"/> 7 <input type="checkbox"/> 8 <input type="checkbox"/>
County:	Pittsburg
Date Highwater occurred:	5/24/2015
Highway Number:	SH 31
Name of Stream:	Unknown
Direction and distance from nearest town, or highway junction	2.8 miles West of Jct. of SH 31 and Indian Nation Turnpike.
Section, Township, Range:	Sec. 18, T-5-N,R-14-E
Description of Location:	SE/4 Sec. 18
Highwater Elevation:	647.8
Level Datum & Source:	NAVD88 from SWO 4230(1) BM#11
Method used:	Differential Leveling
Date Elevation Obtained:	6/23 /2015
Apparent Magnitude:	Normal <input type="checkbox"/> Medium <input type="checkbox"/> Extreme <input type="checkbox"/> Don't Know X <input checked="" type="checkbox"/>
Was Highwater Mark obtained from actual water, drift, local resident, or other source?	Highwater Elevation obtained from Pittsburg County Maintenance Personnel who observed highwater.
Explanatory Remarks:	

Note: Show Vicinity Map on back of form

Name (signature) Keith Major
Name (Printed) Keith Major
Date:

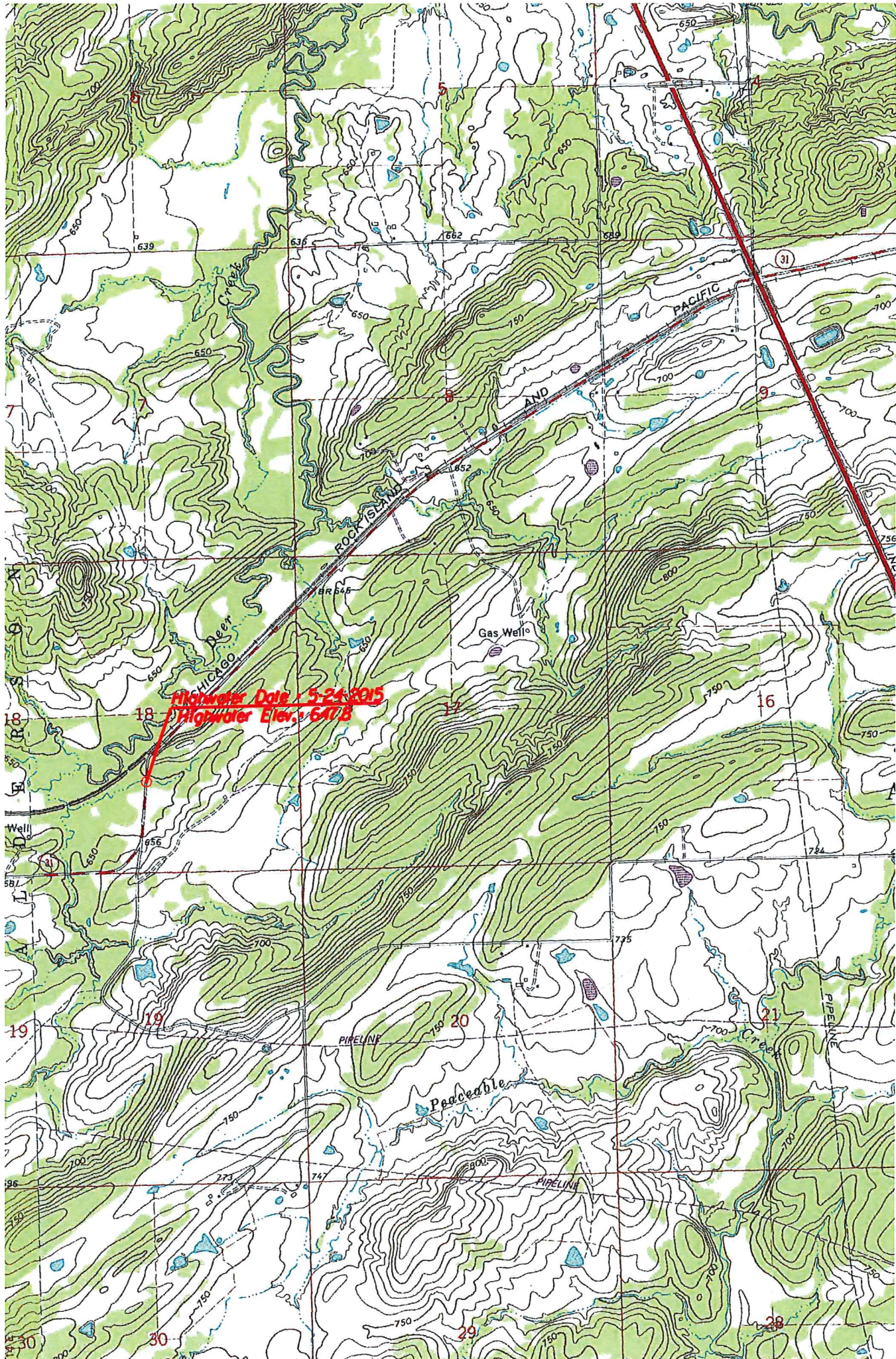

Highwater Date: 5-24-2015
Highwater Elev.: 647.8

Rock Island
BR 645

Chicago
Deer

Gas Well

Pacable

PACIFIC

31

18

16

19

19

PIPELINE

20

21

PIPELINE

PIPELINE

30

30

29

28