



OKLAHOMA DEPARTMENT OF TRANSPORTATION
SURVEY DIVISION

FLOOD INFORMATION FORM

Division #:	1 <input type="checkbox"/> 2 X <input checked="" type="checkbox"/> 3 <input type="checkbox"/> 4 <input type="checkbox"/> 5 <input type="checkbox"/> 6 <input type="checkbox"/> 7 <input type="checkbox"/> 8 <input type="checkbox"/>
County:	Pittsburg
Date Highwater occurred:	5/24/2015
Highway Number:	SH 31
Name of Stream:	Tributary to Coal Creek
Direction and distance from nearest town, or highway junction	1.9 miles East of Haywood
Section, Township, Range:	Sec. 22, T-5-N,R-13-E
Description of Location:	N/A
Highwater Elevation:	681.87
Level Datum & Source:	NAVD88(GEOID12B)
Method used:	GPS Static Session
Date Elevation Obtained:	6/22 /2015
Apparent Magnitude:	Normal <input type="checkbox"/> Medium <input type="checkbox"/> Extreme <input type="checkbox"/> Don't Know X <input checked="" type="checkbox"/>
Was Highwater Mark obtained from actual water, drift, local resident, or other source?	Highwater Elevation obtained from Pittsburg County Maintenance Personnel who observed highwater.
Explanatory Remarks:	State plane X=2593189.9038 Y=573958.9038

Note: Show Vicinity Map on back of form

Name (signature) _____
Name (Printed) _____
Date: _____

Keith Major

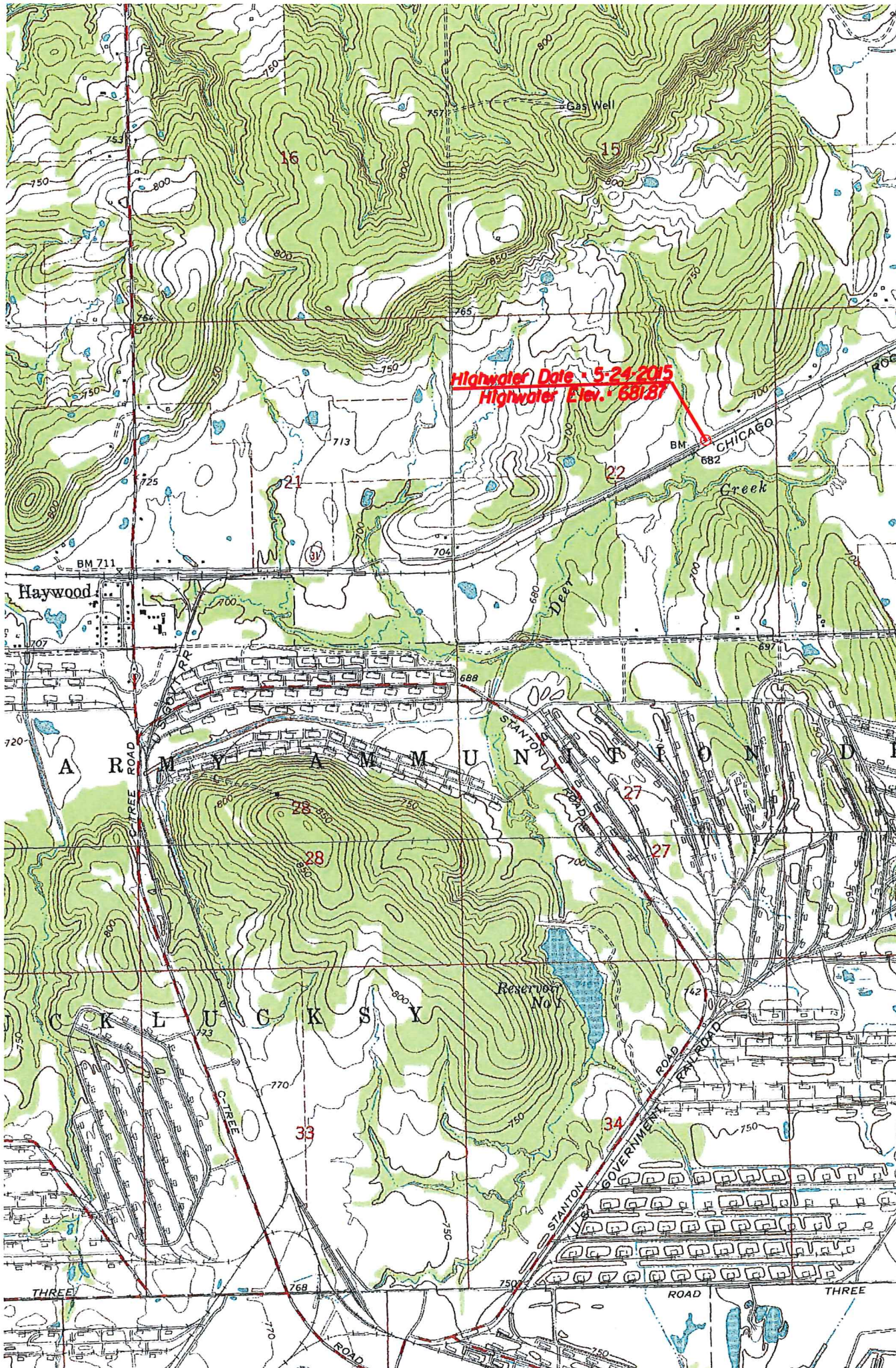

Highwater Date: 5-24-2015
Highwater Elev.: 681.87

Haywood

MAYAMUNDA

STANTON

RESERVOIR No. 1

CHICAGO CREEK

THREE

ROAD

THREE

16

15

21

22

28

27

33

34

Gas Well

BM 711

BM 682

STANTON

GOVERNMENT ROAD

CREEK

RAILROAD

ROAD

ROAD

ROAD