



OKLAHOMA DEPARTMENT OF TRANSPORTATION  
SURVEY DIVISION

FLOOD INFORMATION FORM

<b>Division #:</b>	1 <input type="checkbox"/> 2 X <input checked="" type="checkbox"/> 3 <input type="checkbox"/> 4 <input type="checkbox"/> 5 <input type="checkbox"/> 6 <input type="checkbox"/> 7 <input type="checkbox"/> 8 <input type="checkbox"/>
<b>County:</b>	Pittsburg
<b>Date Highwater occurred:</b>	5/24/2015
<b>Highway Number:</b>	SH 31
<b>Name of Stream:</b>	Unknown
<b>Direction and distance from nearest town, or highway junction</b>	1.25 miles West of Jct. of SH 31 and Indian Nation Turnpike.
<b>Section, Township, Range:</b>	Sec. 8, T-5-N,R-14-E
<b>Description of Location:</b>	SE/2 Sec. 8
<b>Highwater Elevation:</b>	645.2
<b>Level Datum &amp; Source:</b>	NAVD88 from SWO 4231(1) BM#13
<b>Method used:</b>	Differential Leveling
<b>Date Elevation Obtained:</b>	6/23 /2015
<b>Apparent Magnitude:</b>	Normal <input type="checkbox"/> Medium <input type="checkbox"/> Extreme <input type="checkbox"/> Don't Know X <input checked="" type="checkbox"/>
<b>Was Highwater Mark obtained from actual water, drift, local resident, or other source?</b>	Highwater Elevation obtained from Pittsburg County Maintenance Personnel who observed highwater.
<b>Explanatory Remarks:</b>	

Note: Show Vicinity Map on back of form

Name (signature) Keith Major  
Name (Printed) Keith Major  
Date:



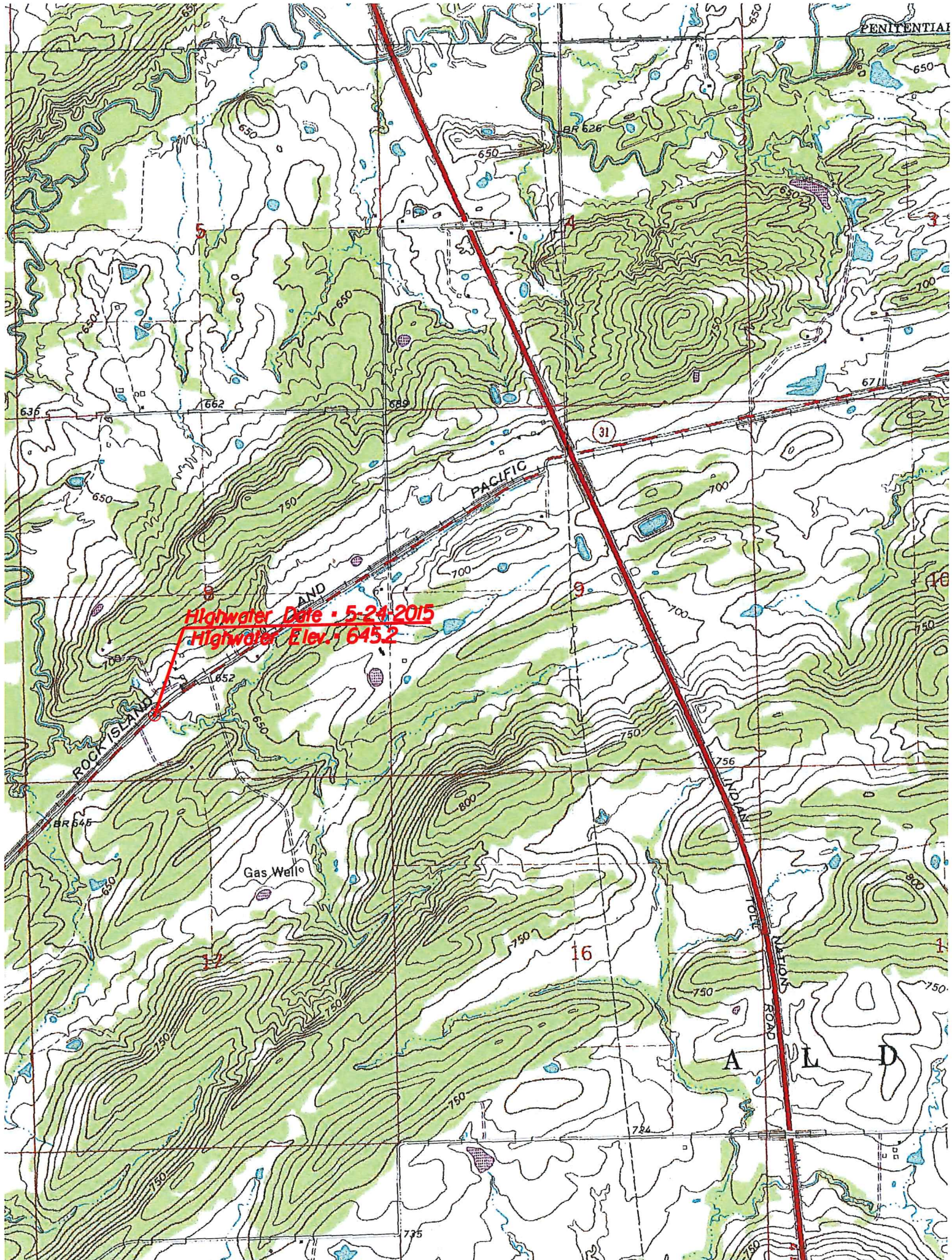

Highwater Date: 5-24-2015  
Highwater Elev.: 645.2

PENITENTIAL

PACIFIC

AND

ROCKY MOUNTAIN

Gas Well

A L D

31

9

16

17

18

19

20

21

22

23

24

636

662

689

BR 626

BR 645

775

750

784

780

750

750

756

750

700

700

700

700

650

650

650

650

671

700

750

800

750

750

780

780

780