



OKLAHOMA DEPARTMENT OF TRANSPORTATION
SURVEY DIVISION

FLOOD INFORMATION FORM

Division #:	1 <input type="checkbox"/> 2 X <input checked="" type="checkbox"/> 3 <input type="checkbox"/> 4 <input type="checkbox"/> 5 <input type="checkbox"/> 6 <input type="checkbox"/> 7 <input type="checkbox"/> 8 <input type="checkbox"/>
County:	Pittsburg
Date Highwater occurred:	5/11/2015
Highway Number:	US 270
Name of Stream:	Deer Creek
Direction and distance from nearest town, or highway junction	0.53 miles West of Jct. US 270 and Indian Nation Turnpike
Section, Township, Range:	Sec. 32, T-6-N,R-14-E
Description of Location:	N/A
Highwater Elevation:	620.20
Level Datum & Source:	NAVD88(GEOID12B)
Method used:	GPS Static Session
Date Elevation Obtained:	6/22 /2015
Apparent Magnitude:	Normal <input type="checkbox"/> Medium <input type="checkbox"/> Extreme <input type="checkbox"/> Don't Know X <input checked="" type="checkbox"/>
Was Highwater Mark obtained from actual water, drift, local resident, or other source?	Highwater Elevation obtained from Pittsburg County Maintenance Personnel who observed highwater.
Explanatory Remarks:	State plane X=2611777.3255 Y=595149.8161

Note: Show Vicinity Map on back of form

Name (signature) Keith Majors

Name (Printed)

Date:

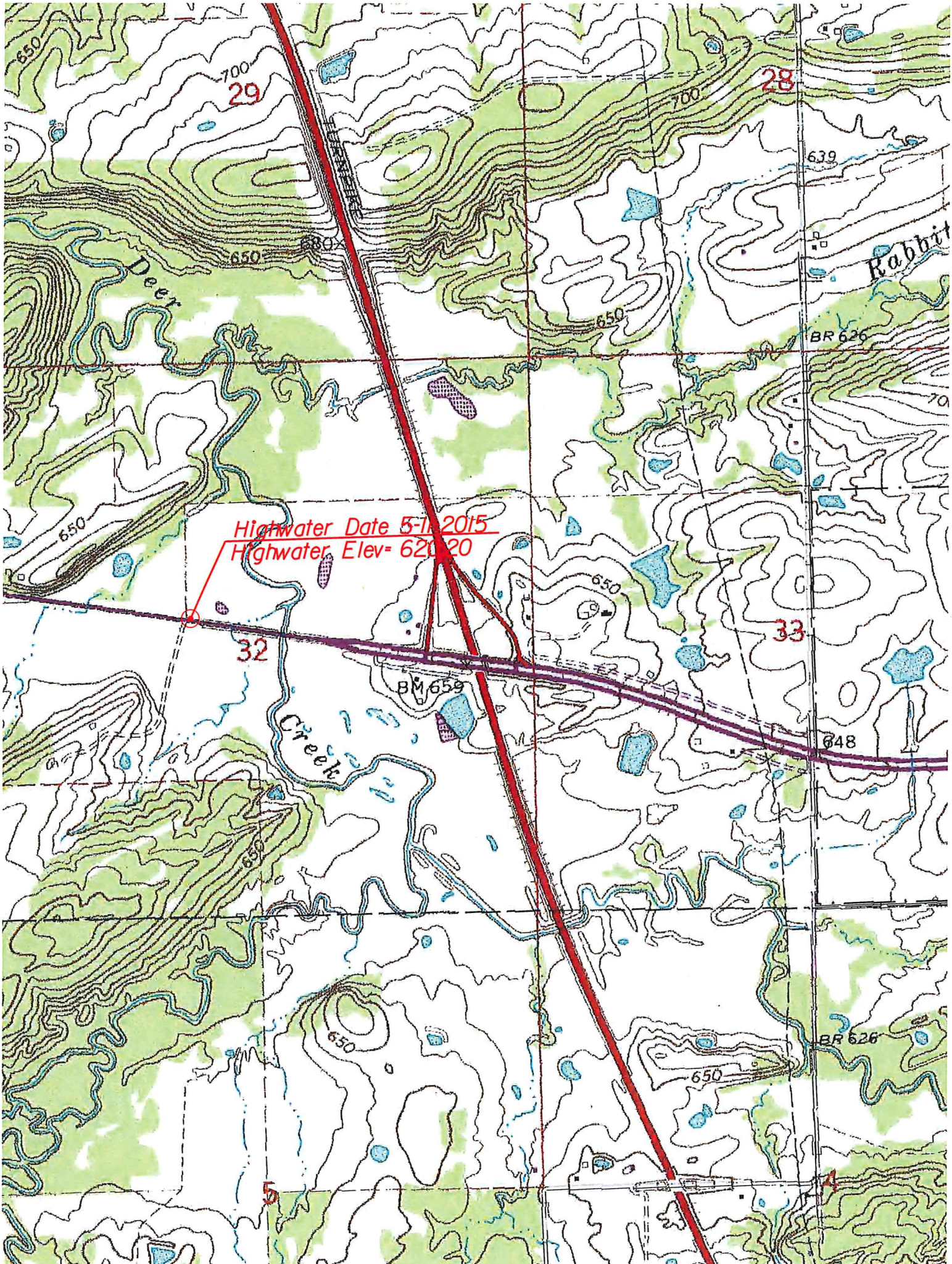

Highwater Date 5-14-2015
Highwater Elev= 620.20

32

33

29

28

BR 626

648

BR 626

BM 659

5

4

Deer

Rabbit

Creek

650

700

700

650

650

650

650

650

650

650

639

70