



OKLAHOMA DEPARTMENT OF TRANSPORTATION  
SURVEY DIVISION

FLOOD INFORMATION FORM

<b>Division #:</b>	1 <input type="checkbox"/> 2 X <input checked="" type="checkbox"/> 3 <input type="checkbox"/> 4 <input type="checkbox"/> 5 <input type="checkbox"/> 6 <input type="checkbox"/> 7 <input type="checkbox"/> 8 <input type="checkbox"/>
<b>County:</b>	Pittsburgl
<b>Date Highwater occurred:</b>	5 /11/2015
<b>Highway Number:</b>	SH 63
<b>Name of Stream:</b>	Brushy Creek
<b>Direction and distance from nearest town, or highway junction</b>	4.2 miles southwest of Jct. US 270 & SH 63 in Haileyville.
<b>Section, Township, Range:</b>	Sec. 9, T-4-N,R-16-E
<b>Description of Location:</b>	SE/4NW/4 Sec. 9
<b>Highwater Elevation:</b>	613.4
<b>Level Datum &amp; Source:</b>	NAVD88(GEOID12B)
<b>Method used:</b>	Leveled from USC&GS Mon. S-159
<b>Date Elevation Obtained:</b>	7/7/2015
<b>Apparent Magnitude:</b>	Normal <input type="checkbox"/> Medium <input type="checkbox"/> Extreme <input type="checkbox"/> Don't Know X <input checked="" type="checkbox"/>
<b>Was Highwater Mark obtained from actual water, drift, local resident, or other source?</b>	Highwater Elevation obtained from McAlester Field Survey Party Personnel who observed highwater..
<b>Explanatory Remarks:</b>	Highwater elev. Covers approx..1 mi. of SH 63.

Note: Show Vicinity Map on back of form

Name (signature) \_\_\_\_\_  
Name (Printed) \_\_\_\_\_  
Date: \_\_\_\_\_

*David Mayes*



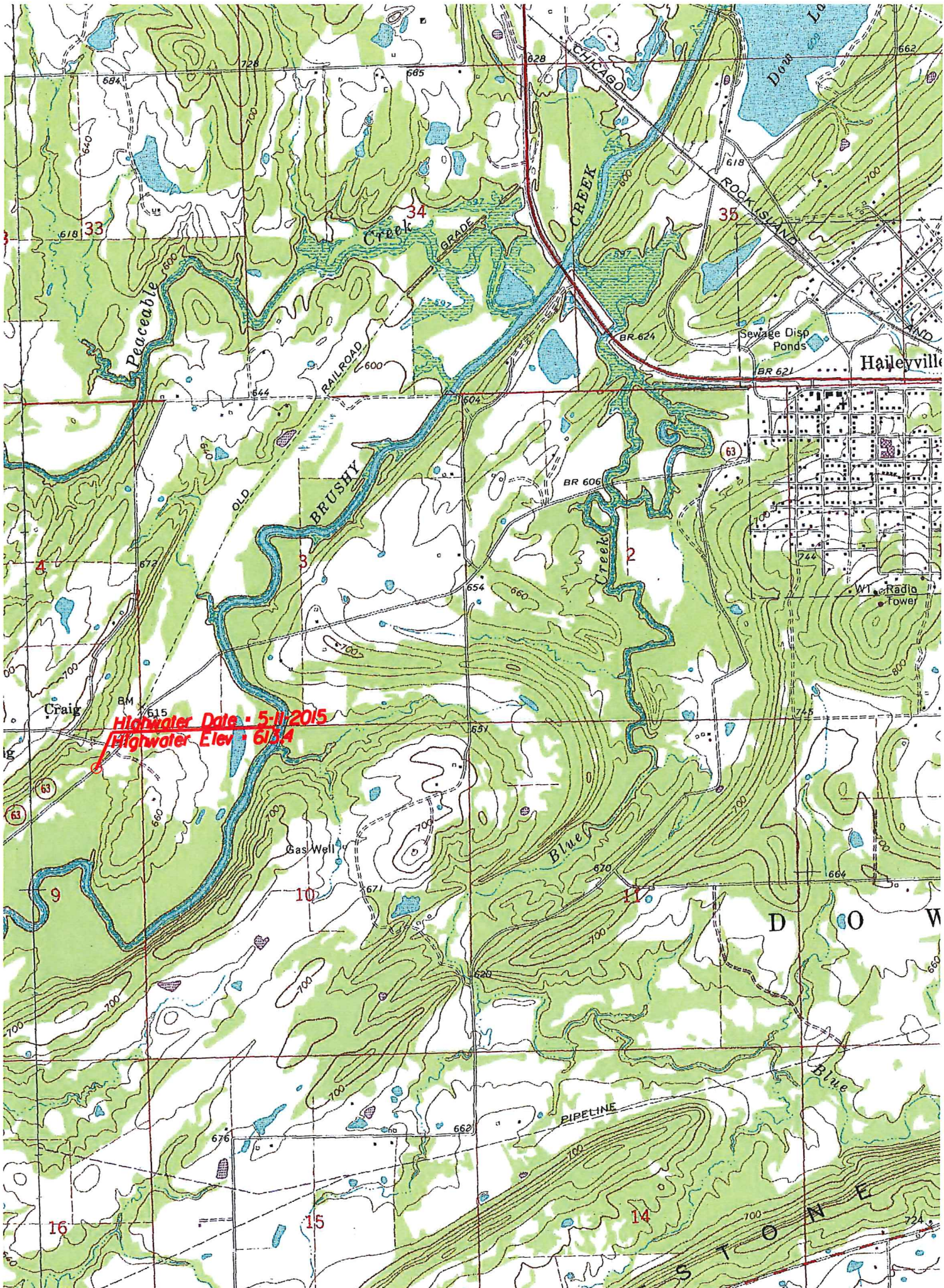

Highwater Date: 5-11-2015  
Highwater Elev: 613.4