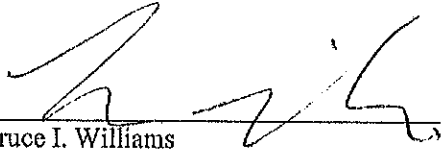

OKLAHOMA DEPARTMENT OF TRANSPORTATION
SURVEY DIVISION

FLOOD INFORMATION FORM

Division #:	1 <input type="checkbox"/> 2 X 3 <input type="checkbox"/> 4 <input type="checkbox"/> 5 <input type="checkbox"/> 6 <input type="checkbox"/> 7 <input type="checkbox"/> 8 <input type="checkbox"/>
County:	Pittsburg
Date Highwater occurred:	4/10/2008
Highway Number:	S.H. 31
Name of Stream:	Unknown
Direction and distance from nearest town, or highway junction	2.25 mi. west of junction S.H. 31 and Indian Nation Turnpike
Section, Township, Range:	Sec.18 T-5-NR-14-E
Description of Location:	NE/4 Sec. 18
Highwater Elevation:	640.3
Level Datum & Source:	NAVD88
Method used:	Leveled from BM on SWO 4231(1)
Date Elevation Obtained:	5/05/2008
Apparent Magnitude:	Normal <input type="checkbox"/> Medium <input type="checkbox"/> Extreme <input type="checkbox"/> Don't Know X
Was Highwater Mark obtained from actual water, drift, local resident, or other source?	drift
Explanatory Remarks:	

Note: Show Vicinity Map on back of form

Name (signature) 
Name (Printed) Bruce I. Williams
Date: 5/05/2008

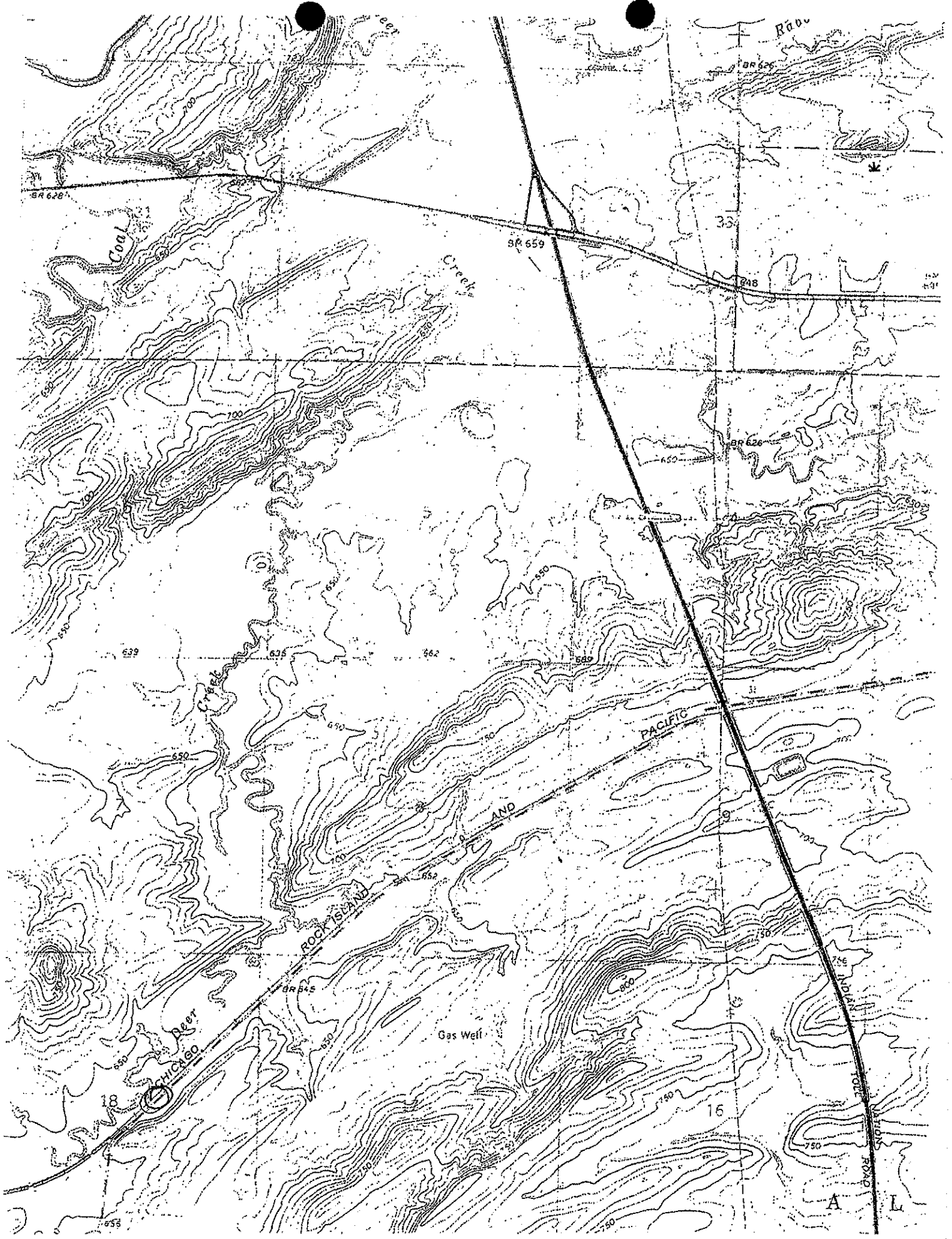

R700

BR 625

BR 628

BR 659

33

BR 626

15

PACIFIC

AND

ROCK ISLAND

BR 624

Gas Well

CHICA CO.

15

TOLEDO

A L

653

760

750

600

652

589

662

625

639

650

650

700

650

700