

STATE OF OKLAHOMA  
DEPARTMENT OF HIGHWAYS  
PLANS AND SURVEY DEPARTMENT

FLOOD INFORMATION FORM

Plans & Survey Dept.  
Form No. 16  
Rev. July 10, 1947  
RECEIVED  
SEP 29 1959  
PLANS & SURVEY  
DEPARTMENT

To be used in obtaining and transmitting flood water elevations for Plans & Survey office record files. This information to be obtained by all Chiefs of Party in their vicinity in times of unusual high water, or at any time available from a reliable source. The elevations can be recorded by level reading, by measurement from bridge floor, in relation to a house, above roadbed or any other dependable, clear manner that fits the situation, the highest order possible to be used. Separate report to be made on each crossing or place obtained.

County Payne Date highwater occurred Sept. 25, 1959

Highway number SH 51 Name of stream Stillwater Creek

Direction and distance from nearest town, village or store Approx. 1/2 miles west of the west edge of the town of Stillwater, Okla.

Section, Township and Range Between Sections 16 & 21, T19N, R2E.

Description of Location At the Bridge over Stillwater Creek on SH 51 just west of the west edge of Stillwater, Okla.

Method obtained By Hand Level  
Elevation Down 7.5 Ft. from Bridge Seat on East End of Bridge.  
~~Source of Levels~~

Was highwater mark obtained from actual water, drift, local resident, U. S. Engineers, etc? From Drift and definite marks on bridge piers.

Explanatory Remarks This is not an extreme high water and the high water was near 2.0 feet higher in about June of this year but we could find no visible trace of the high water marks of that time.

Location to be shown on back of this sheet as a check.

Field Note: To be sent to Engr.  
of Plans & Survey (1 copy).  
Office Note: To be filed in Flood  
Information by Counties.

Chief of Party  
Carroll D. Son  
Sept. 28, 1959  
Date

LOCATION NO. 5

Map of Stillwater Creek

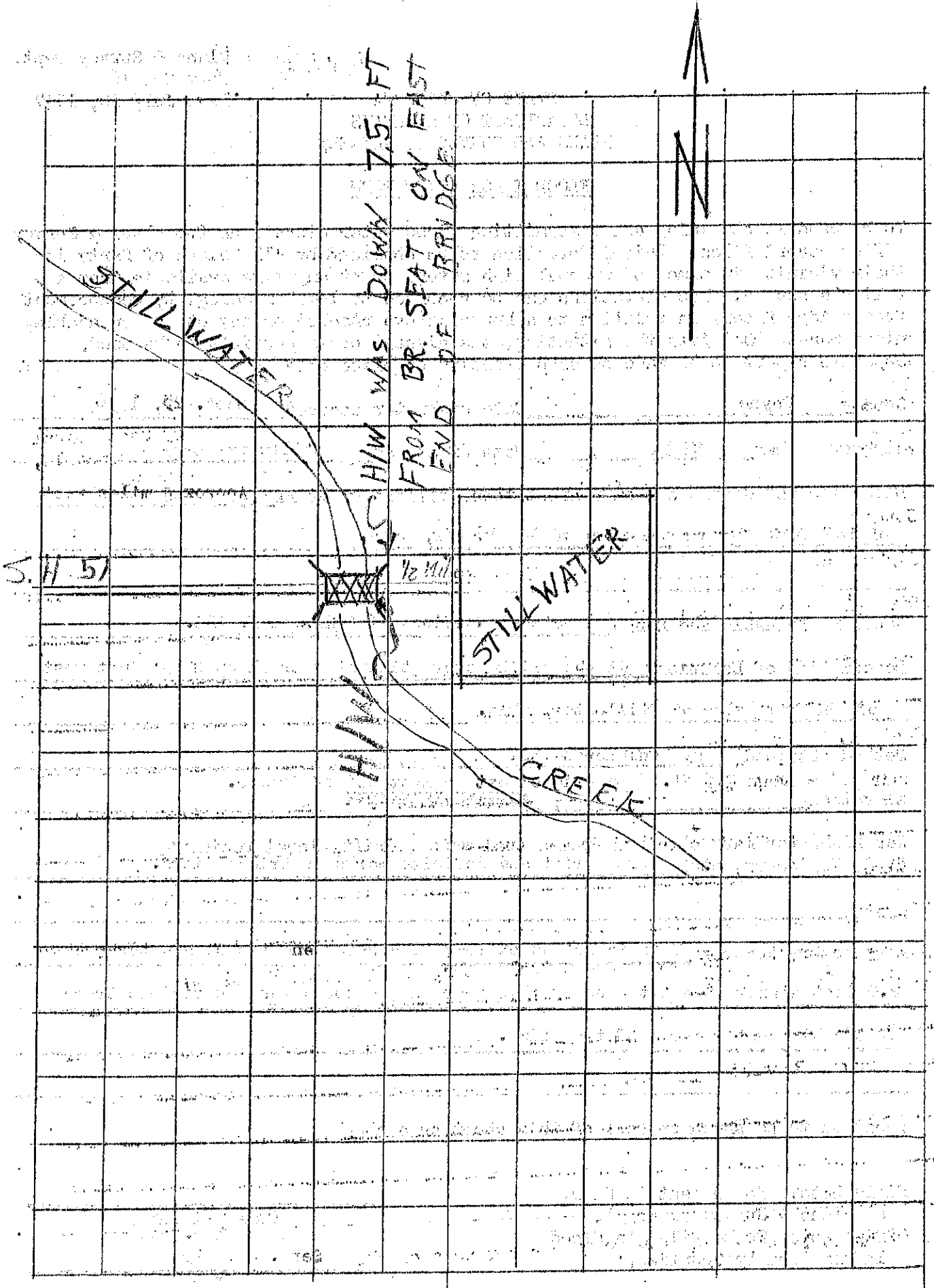

STILLWATER

HIGH WATER MARK WAS DOWN 7.5 FT FROM BR. SEAT ON EAST END OF BRIDGE



S. H. 51

1/2 Mile

STILLWATER

HIGH

CREEK

