



OKLAHOMA DEPARTMENT OF TRANSPORTATION
SURVEY DIVISION

FLOOD INFORMATION FORM

Division #:	1 <input type="checkbox"/> 2 <input type="checkbox"/> 3 <input type="checkbox"/> 4 <input type="checkbox"/> 5 <input type="checkbox"/> 6 <input type="checkbox"/> 7 <input type="checkbox"/> 8 <input checked="" type="checkbox"/>
County:	58 Ottawa
Date Highwater occurred:	12/27/2015
Highway Number:	SH 125
Name of Stream:	Neosho River
Direction and distance from nearest town, or highway junction	Approximately .4 miles South of SH 10 Intersection.
Section, Township, Range:	Section 31 T 28 N , R 22 E
Description of Location:	Rural Highway
Latitude	36°51'47.9" N
Longitude	94°52'54.9" W
Highwater Elevation:	764.78'
Level Datum & Source:	NAVD88, O-58-299
Method used:	RTK
Date Elevation Obtained:	12/29/2015
Apparent Magnitude:	Normal <input type="checkbox"/> Medium <input checked="" type="checkbox"/> Extreme <input type="checkbox"/> Unknown <input type="checkbox"/>
Was Highwater Mark obtained from actual water, drift, local resident, or other source?	Shot taken, actual water level
Explanatory Remarks:	

Name (Signature) Michael W. Fisher
 Name (Printed) Michael W. Fisher
 Date 30-Dec-15

Note: Show Vicinity Map on back of form

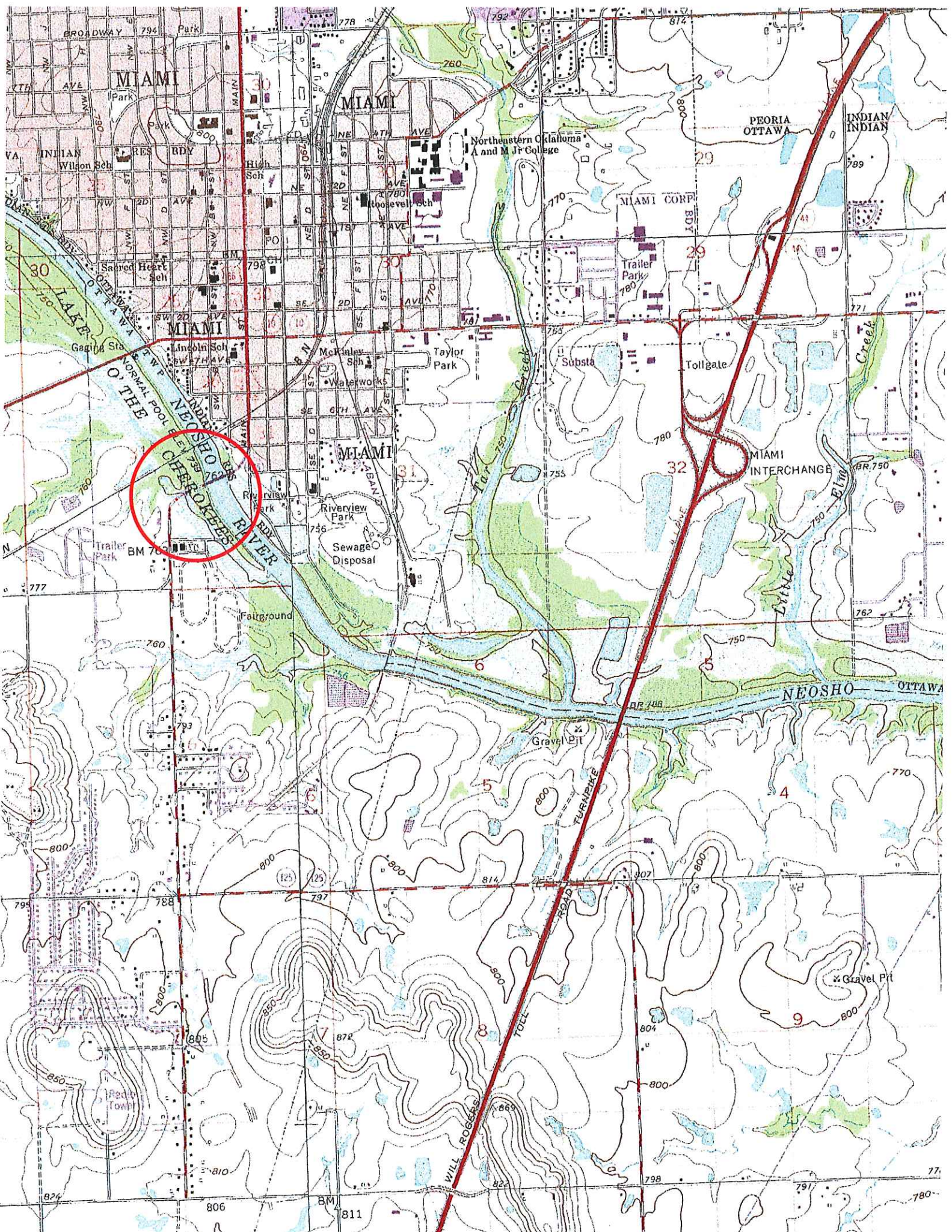

MIAMI

MIAMI

MIAMI

MIAMI

PEORIA OTTAWA

INDIAN INDIAN

Northeastern Oklahoma A and M Jr College

MIAMI CORP. BDY

Trailer Park

Substa

Tollgate

MIAMI INTERCHANGE

Riverview Park

Sewage Disposal

Fairground

Gravel Pit

NEOSHO OTTAWA

Gravel Pit

WILL ROGERS ROAD

TURNPIKE

TOLL

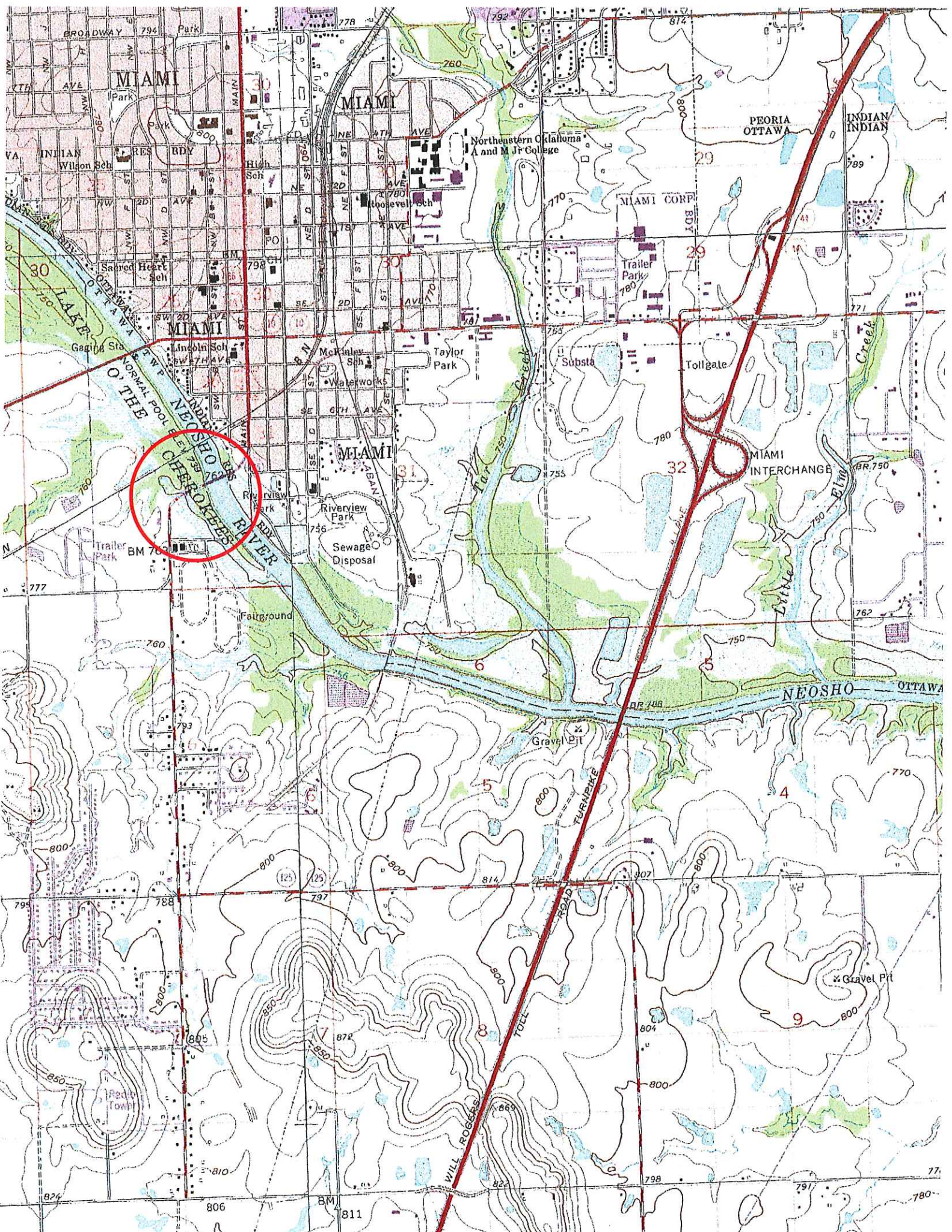

MIAMI

MIAMI

MIAMI

MIAMI

PEORIA OTTAWA

INDIAN INDIAN

Northeastern Oklahoma A and M Jr College

MIAMI CORP. BDY

Trailer Park

Substa

Tollgate

MIAMI INTERCHANGE

Riverview Park

Sewage Disposal

Fairground

Gravel Pit

NEOSHO OTTAWA

Gravel Pit

WILL ROGERS ROAD

TURNPIKE

TOLL