

Plans & Survey Dept.
Form No. 16
Rev. July 10, 1947

STATE OF OKLAHOMA
DEPARTMENT OF HIGHWAYS
PLANS AND SURVEY DEPARTMENT

FLOOD INFORMATION FORM

To be used in obtaining and transmitting flood water elevations for Plans & Survey office record files. This information to be obtained by all Chiefs of Party in their vicinity in times of unusual high water, or at any time available from a reliable source. The elevations can be recorded by level reading, by measurement from bridge floor, in relation to a house, above roadbed or any other dependable, clear manner that fits the situation, the highest order possible to be used. Separate report to be made on each crossing or place obtained.

County Ottawa Date highwater occurred July 29, 1948

Highway number US 66 Name of stream Grand River

Direction and distance from nearest town, village or store West City Limits
Of Miami

Section, Township and Range Sec 31 T- 28- N R- 22 East

Description of Location SH Bridge over Grand River on US 66

Method obtained 9.0 feet from ^{Top} Floor of Bridge

Elevation _____ Source of levels _____

Was highwater mark obtained from actual water, drift, local resident, U. S. Engineers, etc? From Mark on East end of Bridge

Explanatory Remarks This Highwater was obtained thursday afternoon July 29, 1948
after the grand River had begin to fall

Location to be shown on back of this sheet as a check.

Field Note: To be sent to Engr.
of Plans & Survey (1 copy).
Office Note: To be filed in Flood
Information by Counties.

Wm M. Laughlin
Chief of Party
July 29, 1948
Date

LOCATION NO 3 ✓

R 22 E

R 23 E

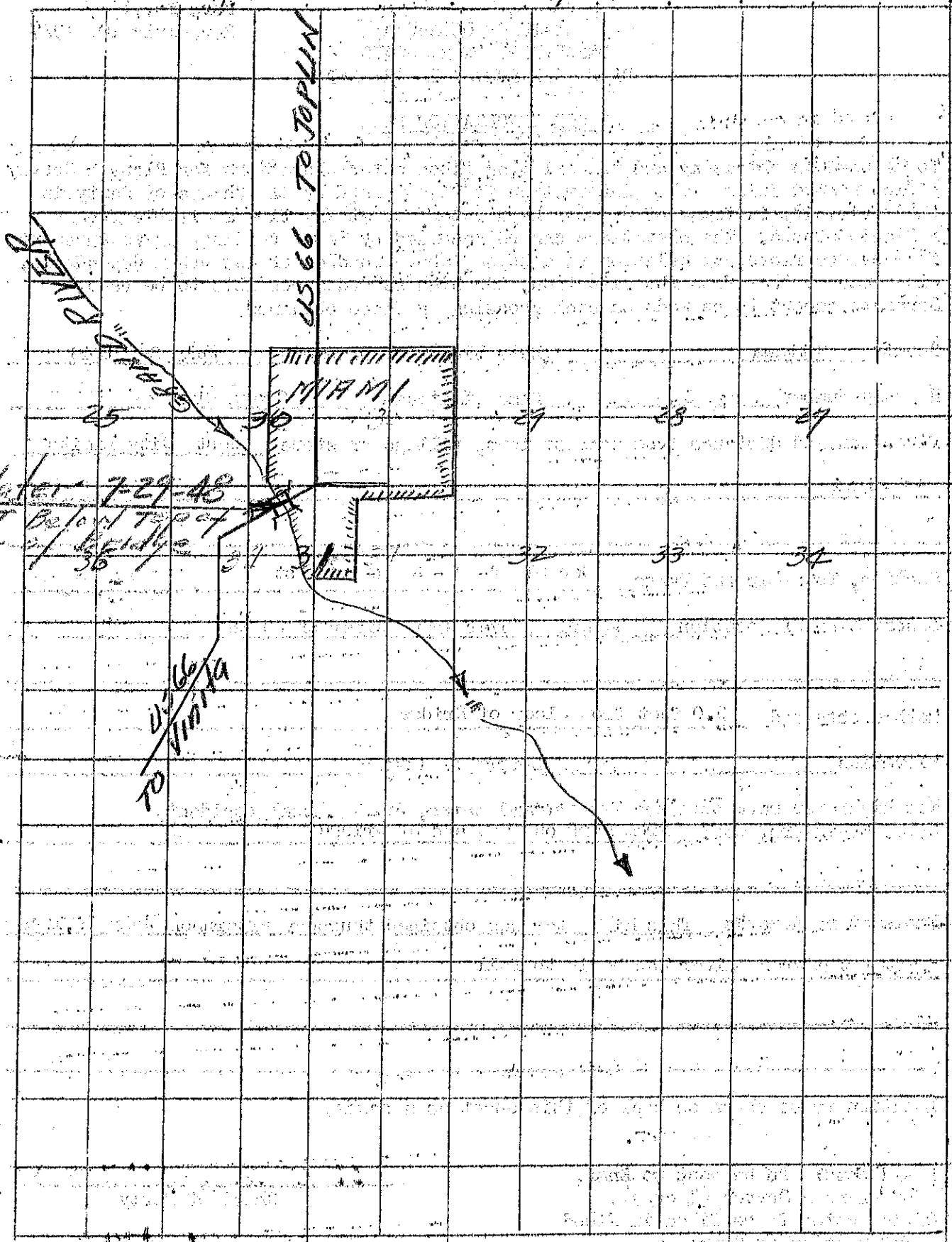

~~81~~
 25
 26
 27

US 66 TO JOPLIN

MIAMI

H. Water 7-29-48
 90 FT Below Top of
 Floor of 36

US 66 TO JOPLIN

T 28 N

