

RECEIVED
DEC 4 1986
SURVEY DIVISION

STATE OF OKLAHOMA
DEPARTMENT OF HIGHWAYS
SURVEY DIVISION

Survey Division
Form No. 16
Rev. Dec. 2, 1974

FLOOD INFORMATION FORM

To be used in obtaining and transmitting flood water elevations for Survey Division office record files. This information to be obtained by all Chiefs of Party or others in their vicinity in times of unusual high water, or at any time available from a reliable source. The elevations can be recorded by level reading, by measurement from bridge floor, in relation to a house, above roadbed or any other dependable, clear manner that fits the situation, the highest order possible to be used. Separate report to be made on each crossing or place obtained.

County Ottawa Date highwater occurred October 7, 1986

Highway number US 69 Name of stream Neosho River

Direction and distance from nearest town, village or store At west edge of Miami, Okla.

Section, Township and Range Section 31, T28N, R23E

Description of Location _____

Elevation 760.2 Source of levels SWO 2353(2)

Method obtained Fennel Level Date obtained October 7, 1986

Did it appear to be normal medium extreme do not know

Was highwater mark obtained from actual water, drift, local resident, U. S. Engineers, etc.? Actual water.

Explanatory Remarks Water was 5.0 feet below top of SW corner of bridge.

Location to be shown on back of this sheet as a check.

Field Note: To be sent to
Survey Engineer

James Edgar Deane
Location Engineer

_____ Date

LOCATION No. 3

7057 IV NW
327 (MIAMI NW)

328

329 55'

330

R 22 E 2910 000 FEET

JOPLIN, MO. (VIA U.S. 66) 3.33 MI.
R 23 E NORTH MIAMI 2.9 MI.

OKLAHOMA
7.5 MINUTE SERIES (TOPOGRAPHIC)

7057 IV NE
(PICHER)

94°52'30"

36°52'30"

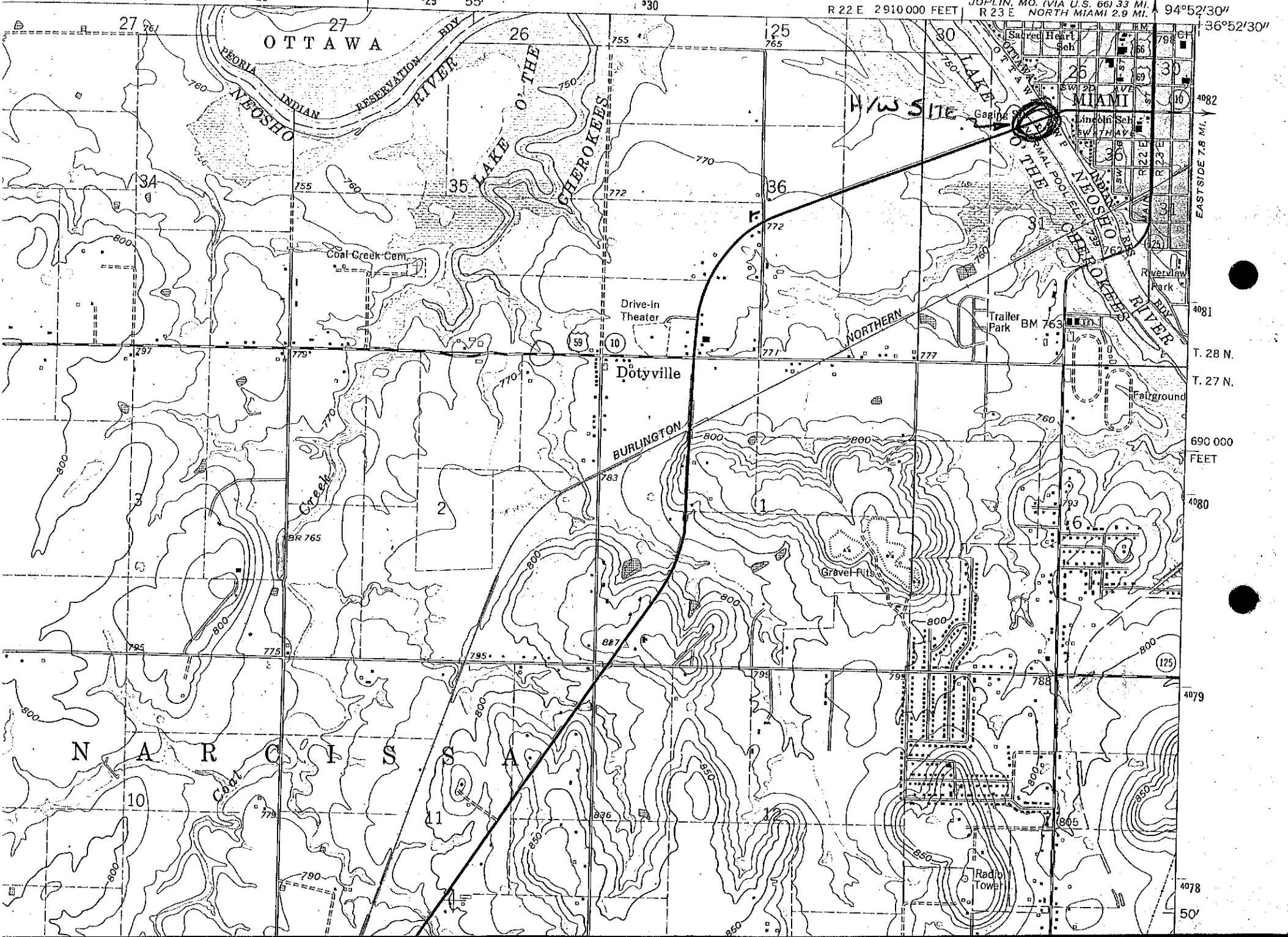

4082

4081

T. 28 N.

T. 27 N.

690 000

FEET

4080

4079

4078

50'