

RECEIVED
DEC 4 1986
SURVEY DIVISION

STATE OF OKLAHOMA
DEPARTMENT OF HIGHWAYS
SURVEY DIVISION

Survey Division
Form No. 16
Rev. Dec. 2, 1974

FLOOD INFORMATION FORM

To be used in obtaining and transmitting flood water elevations for Survey Division office record files. This information to be obtained by all Chiefs of Party or others in their vicinity in times of unusual high water, or at any time available from a reliable source. The elevations can be recorded by level reading, by measurement from bridge floor, in relation to a house, above roadbed or any other dependable, clear manner that fits the situation, the highest order possible to be used. Separate report to be made on each crossing or place obtained.

County Ottawa Date highwater occurred October 6, 1986

Highway number US 60 Name of stream Neosho River

Direction and distance from nearest town, village or store Approx. 3.0 miles west of the Jct. of US 60 & SH 10.

Section, Township and Range Section 29, T27N, R24E

Description of Location _____

Elevation _____ Source of levels _____

Method obtained Fannell Level Date obtained _____

Did it appear to be normal medium extreme do not know

Was highwater mark obtained from actual water, drift, local resident, U. S. Engineers, etc.? Actual Water

Explanatory Remarks Water was 5.0 feet down from the top of opening at the Northeast corner of the US 60 Bridge at this location.

Location to be shown on back of this sheet as a check.

Field Note: To be sent to
Survey Engineer

James Wayne Deegan
Location Engineer

November 11, 1986
Date

LOCATION No. 4

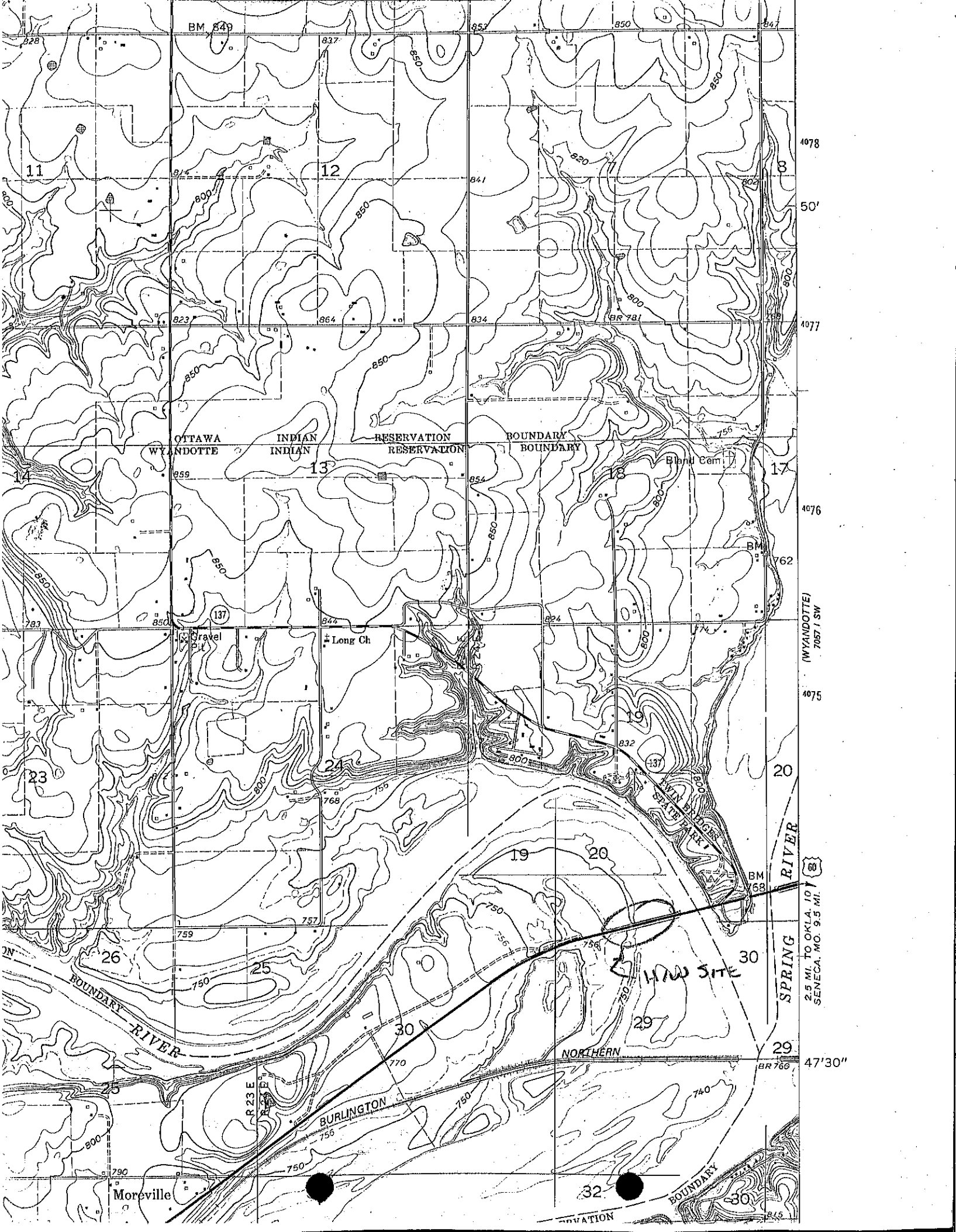

BM 849

852

850

847

11

12

8

4078

50'

4077

OTTAWA
WYANDOTTE

INDIAN
INDIAN

RESERVATION
RESERVATION

BOUNDARY
BOUNDARY

13

18

17

4076

755

Blair Cam

BM 762

4075

(WYANDOTTE)
7057.1 SW

4075

Gravel Pit

Long Ch

824

23

24

19

20

4074

832

137

WYN
SPRING RIVER

BM 768

4073

2.5 MI. TO OKLA. 10

SENECA, MO. 9.5 MI.

4072

BOUNDARY RIVER

Z HW SITE

SPRING RIVER

47'30"

R 23 E

BURLINGTON

NORTHERN

29

Moreville

32

BOUNDARY

30

RESERVATION

845