

STATE OF OKLAHOMA
DEPARTMENT OF HIGHWAYS
SURVEY DIVISION

FLOOD INFORMATION FORM

To be used in obtaining and transmitting flood water elevations for Survey Division office record files. This information to be obtained by all Chiefs of Party or others in their vicinity in times of unusual high water, or at any time available from a reliable source. The elevations can be recorded by level reading, by measurement from bridge floor, in relation to a house, above roadbed or any other dependable, clear manner that fits the situation, the highest order possible to be used. Separate report to be made on each crossing or place obtained.

County Ottawa Date highwater occurred October 6, 1986

Highway number US 60 Name of stream Spring River

Direction and distance from nearest town, village or store Approx. 2.5 miles west of the Jct. SH 10 & US 60

Section, Township and Range Section 20, T27N, R24E

Description of Location _____

Elevation _____ Source of levels _____

Method obtained Fennel Level Date obtained October 6, 1986

Did it appear to be normal medium extreme do not know

Was highwater mark obtained from actual water, drift, local resident, U. S. Engineers, etc.? Actual water

Explanatory Remarks Water was 9.8 below top of curb (hub guard) on Spring River Bridge at the Southwest corner of bridge.

Location to be shown on back of this sheet as a check.

Field Note: To be sent to
Survey Engineer

James Wayne Deegan
Location Engineer

_____ Date

LOCATION No. 5

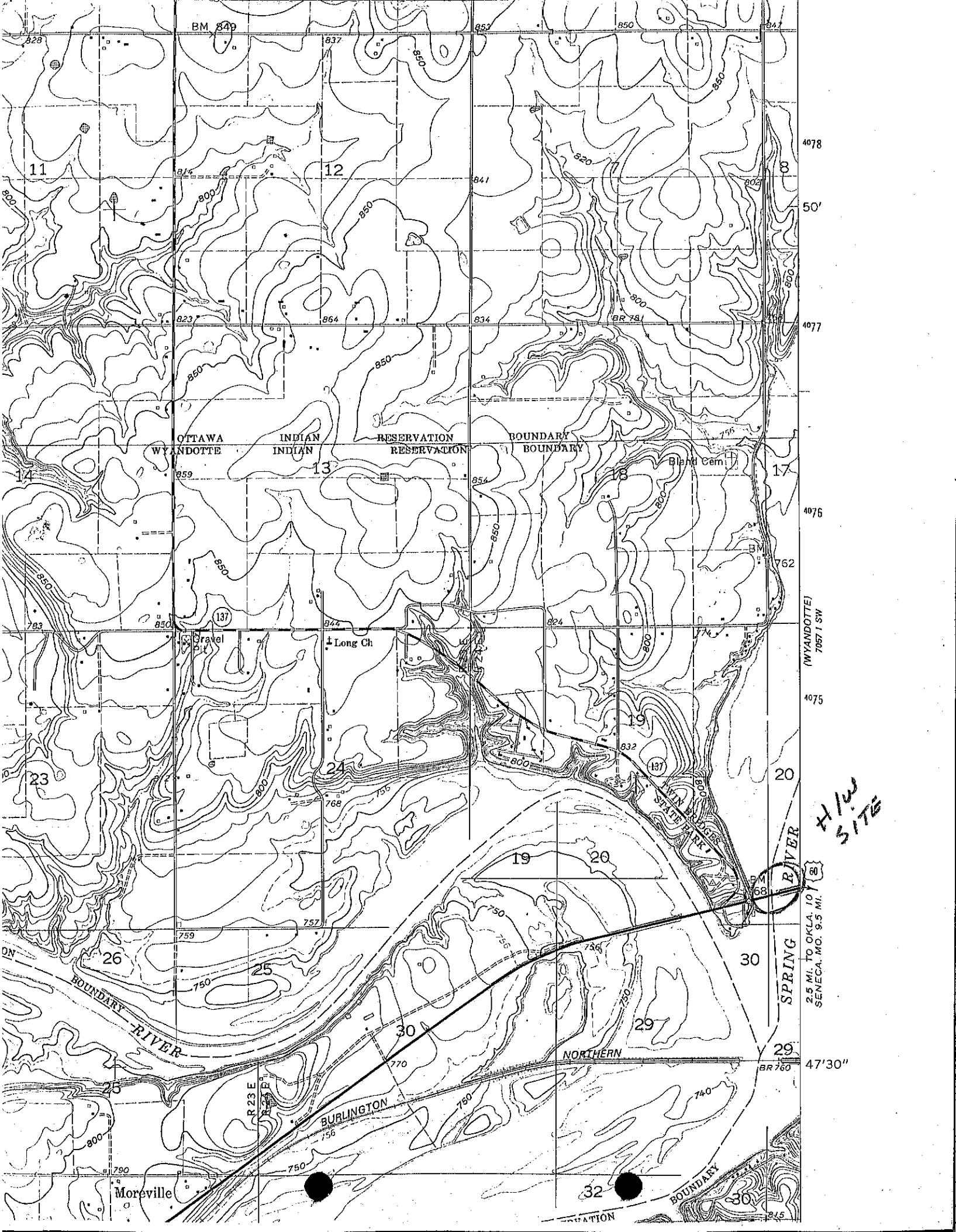

BM 849

853

850

847

11

12

18

4078

50'

4077

OTTAWA
WYANDOTTE

INDIAN

RESERVATION

BOUNDARY

13

18

17

4076

Blanch Cam

762

4075

Gravel

Long Ch

(WYANDOTTE)

7057.1 SW

4075

23

24

19

20

H/W
SITE

2.5 MI. TO OKLA. TO

SENECA, MO. 9.5 MI.

8

7057.1 SW

29

47'30"

Moreville

BURLINGTON

NORTHERN

32

BOUNDARY

30

745