

RECEIVED
DEC 4 1986
SURVEY DIVISION

STATE OF OKLAHOMA
DEPARTMENT OF HIGHWAYS
SURVEY DIVISION

Survey Division
Form No. 16
Rev. Dec. 2, 1974

FLOOD INFORMATION FORM

To be used in obtaining and transmitting flood water elevations for Survey Division office record files. This information to be obtained by all Chiefs of Party or others in their vicinity in times of unusual high water, or at any time available from a reliable source. The elevations can be recorded by level reading, by measurement from bridge floor, in relation to a house, above roadbed or any other dependable, clear manner that fits the situation, the highest order possible to be used. Separate report to be made on each crossing or place obtained.

County Ottawa Date highwater occurred October 6, 1986
Highway number SH 10 Name of stream Coal Creek + backwater from Neosho River
Direction and distance from nearest town, village or store at Dotyville, Okla.

Section, Township and Range At section Corner common to Sections 1&2, T27N, R22E and Sections 35 & 36, T28N, R22E.
Description of Location _____

Elevation _____ Source of levels _____

Method obtained Fennel Level Date obtained _____

Did it appear to be normal medium extreme do not know

Was highwater mark obtained from actual water, drift, local resident, U. S. Engineers, etc.? Actual water

Explanatory Remarks Water was 0.4 foot below surface of asphalt road at the above mentioned Section Corner

Location to be shown on back of this sheet as a check.

Field Note: To be sent to
Survey Engineer

James Wayne Rogers
Location Engineer

_____ Date

LOCATION No. 7

7057 IV NW
327 (MIAMI NW)

R 22 E 2910 000 FEET

JOPLIN, MO. (VIA U.S. 66) 33 MI.
R 23 E NORTH MIAMI 2.9 MI.

94°52'30"

36°52'30"

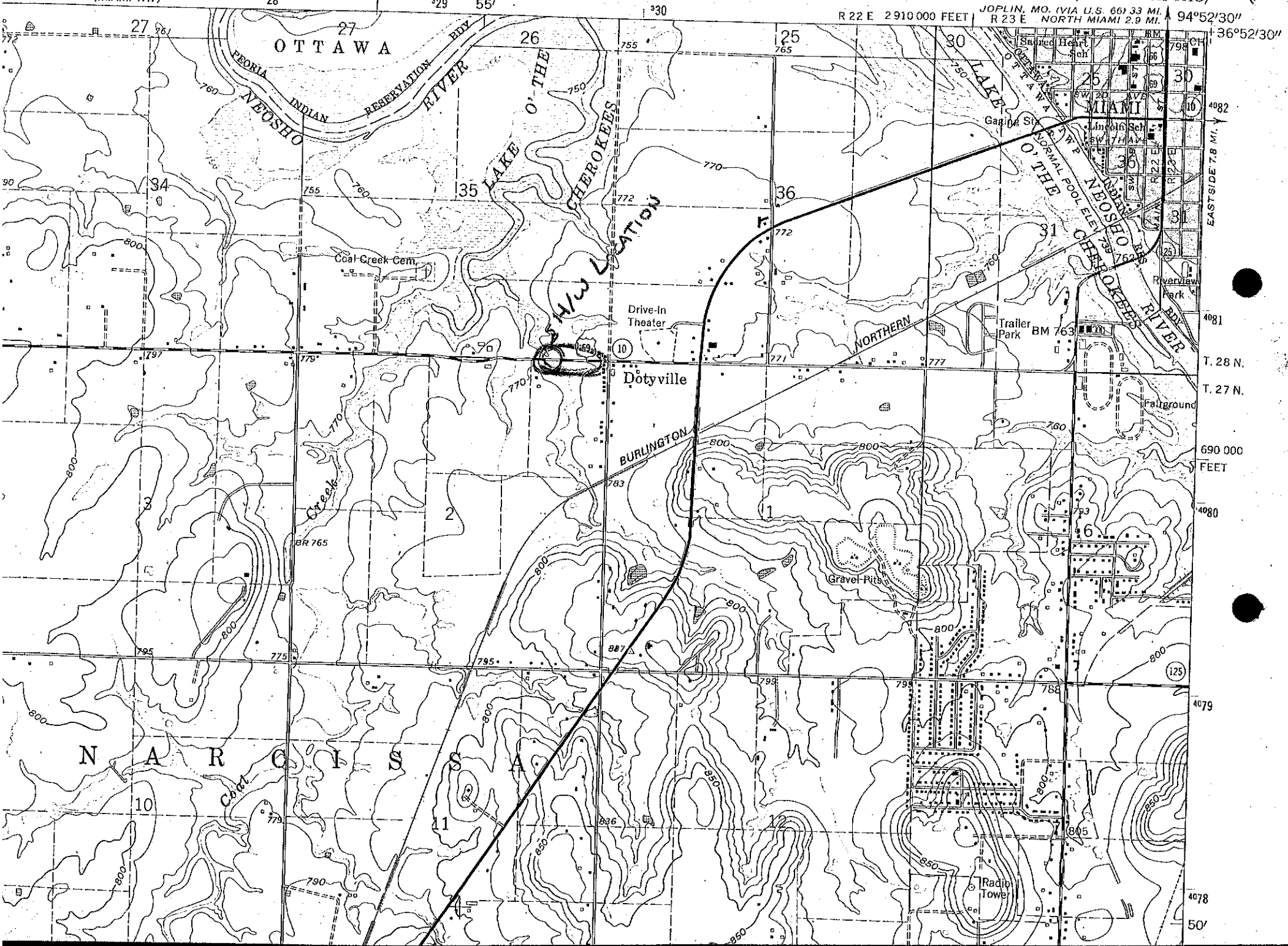

EASTSIDE 7.8 MI.

4082

T. 28 N.

T. 27 N.

690 000
FEET

4080

4079

4078

50'