

**RECEIVED**  
DEC 4 1986  
SURVEY DIVISION

STATE OF OKLAHOMA  
DEPARTMENT OF HIGHWAYS  
SURVEY DIVISION

Survey Division  
Form No. 16  
Rev. Dec. 2, 1974

FLOOD INFORMATION FORM

To be used in obtaining and transmitting flood water elevations for Survey Division office record files. This information to be obtained by all Chiefs of Party or others in their vicinity in times of unusual high water, or at any time available from a reliable source. The elevations can be recorded by level reading, by measurement from bridge floor, in relation to a house, above roadbed or any other dependable, clear manner that fits the situation, the highest order possible to be used. Separate report to be made on each crossing or place obtained.

County Ottawa Date highwater occurred October 6 & 7, 1986

Highway number SH 10 Name of stream Tar Creek

Direction and distance from nearest town, village or store On SH 10 in Miami, Okla.

Section, Township and Range Section 30 & 31, T28N, R23E

Description of Location \_\_\_\_\_

Elevation \_\_\_\_\_ Source of levels \_\_\_\_\_

Method obtained Fennel Level Date obtained October 7, 1986

Did it appear to be  normal  medium  extreme  do not know

Was highwater mark obtained from actual water, drift, local resident, U. S. Engineers, etc.? Actual water

Explanatory Remarks Concrete Porch of Immanuel Baptist Church. Water was shot at top of curb on West Side of Tar Creek and "H" Street. On east side of Tar Creek, the water was 1.90 feet below a 60d Spike drove in the S.W. Corner of First Assembly of God Church sign.

Location to be shown on back of this sheet as a check.

Field Note: To be sent to  
Survey Engineer

James Wayne Deegan  
Location Engineer

November 11, 1986  
Date

LOCATION No. 9

7057 IV NW  
(MIAMI, MO.)

UNITED STATES  
DEPARTMENT OF THE INTERIOR  
GEOLOGICAL SURVEY

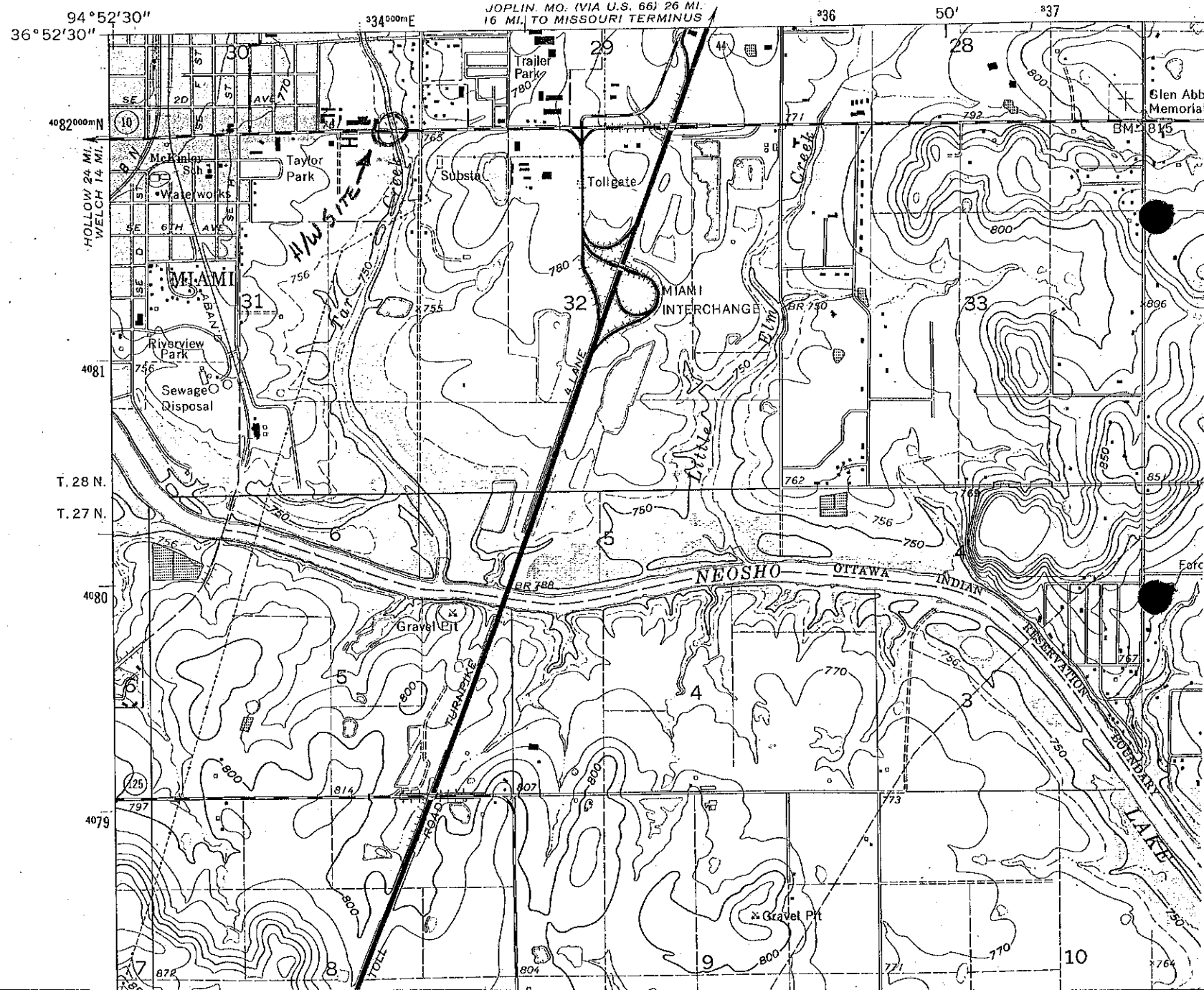

94°52'30"  
36°52'30"

JOPLIN, MO. (VIA U.S. 66) 26 MI.  
16 MI. TO MISSOURI TERMINUS

4082000mN  
FOLLOW 24 MI.  
WELCH 14 MI.

T. 28 N.  
T. 27 N.

4079