

RECEIVED

DEC 4 1986

SURVEY DIVISION

STATE OF OKLAHOMA
DEPARTMENT OF HIGHWAYS
SURVEY DIVISION

Survey Division
Form No. 16
Rev. Dec. 2, 1974

FLOOD INFORMATION FORM

To be used in obtaining and transmitting flood water elevations for Survey Division office record files. This information to be obtained by all Chiefs of Party or others in their vicinity in times of unusual high water, or at any time available from a reliable source. The elevations can be recorded by level reading, by measurement from bridge floor, in relation to a house, above roadbed or any other dependable, clear manner that fits the situation, the highest order possible to be used. Separate report to be made on each crossing or place obtained.

County Ottawa Date highwater occurred October 1, 1986

Highway number SH 10 Name of stream Spring River

Direction and distance from nearest town, village or store Approx. 5 miles east of Miami

Section, Township and Range Sections 30 & 31, T28N, R24E.

Description of Location _____

Elevation _____ Source of levels _____

Method obtained Fennel Level Date obtained _____

Did it appear to be normal medium extreme do not know

Was highwater mark obtained from actual water, drift, local resident, U. S. Engineers, etc.? Actual water

Explanatory Remarks Water was 16.3 feet down from top of the Northwest Wingwall of the Spring River Bridge.

Location to be shown on back of this sheet as a check.

Field Note: To be sent to
Survey Engineer

James Wayne Payne
Location Engineer

Date

LOCATION No. 11

MIAMI SE QUADRANGLE
OKLAHOMA-OTTAWA CO.
7.5 MINUTE SERIES (TOPOGRAPHIC)

7057 I NW
(PEORIA)

7057 IV NE
(PICHER)

39 40 47'30" QUAPAW 5.5 MI. 42 R. 23 E. R. 24 E. 43 2 950 000 FEET 94° 45'

36° 52'30"

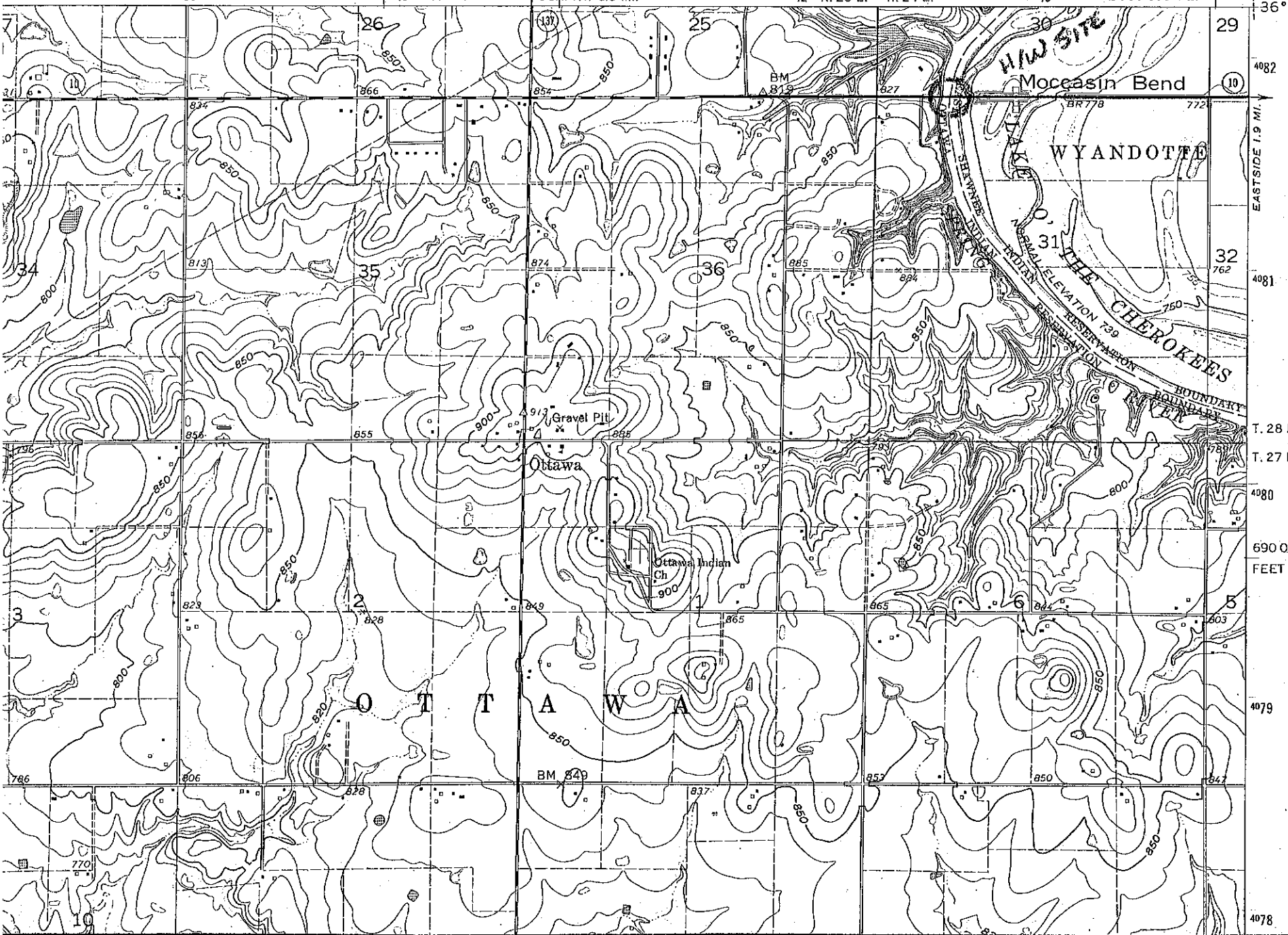

4082

EASTSIDE 1.9 MI.

4081

T. 28 N.

T. 27 N.

4080

690 000
FEET

4079

4078

4078