

STATE OF OKLAHOMA
DEPARTMENT OF HIGHWAYS
SURVEY DIVISION

OCT 04 1993

ACTUALLY
FLOOD INFORMATION FORM

To be used in obtaining and transmitting flood water elevations for Survey Division office record files. This information to be obtained by all Chiefs of Party or others in their vicinity in times of unusual high water, or at any time available from a reliable source. The elevations can be recorded by level reading, by measurement from bridge floor, in relation to a house, above roadbed or any other dependable, clear manner that fits the situation, the highest order possible to be used. Separate report to be made on each crossing or place obtained.

County OTTAWA Date highwater occurred SEPTEMBER 27, 1993

Highway number _____ Name of stream LOST CREEK

Direction and distance from nearest town, village or store APPROX. 0.5 MILES NORTH
OF WYANDOTTE.

Section, Township and Range SECTION 21 T27N, R24E

Description of Location _____

Elevation _____ Source of levels _____

Method obtained WILD LEVEL Date obtained SEPTEMBER 27, 1993

Did it appear to be normal medium extreme do not know

Was highwater mark obtained from actual water, drift, local resident, U. S. Engineers, etc.? DRIFT

Explanatory Remarks WATER WAS 6.44 FEET BELOW AN 'X' CUT ON THE SOUTH END OF
PARAPET WALL AT THE SOUTHEAST END OF LOST CREEK BRIDGE.

Location to be shown on back of this sheet as a check.

Field Note: To be sent to
Survey Engineer

[Signature]
Location Engineer

SEPTEMBER 28, 1993
Date

Copy to Bridge 10-6-93

LOCATION No. 17

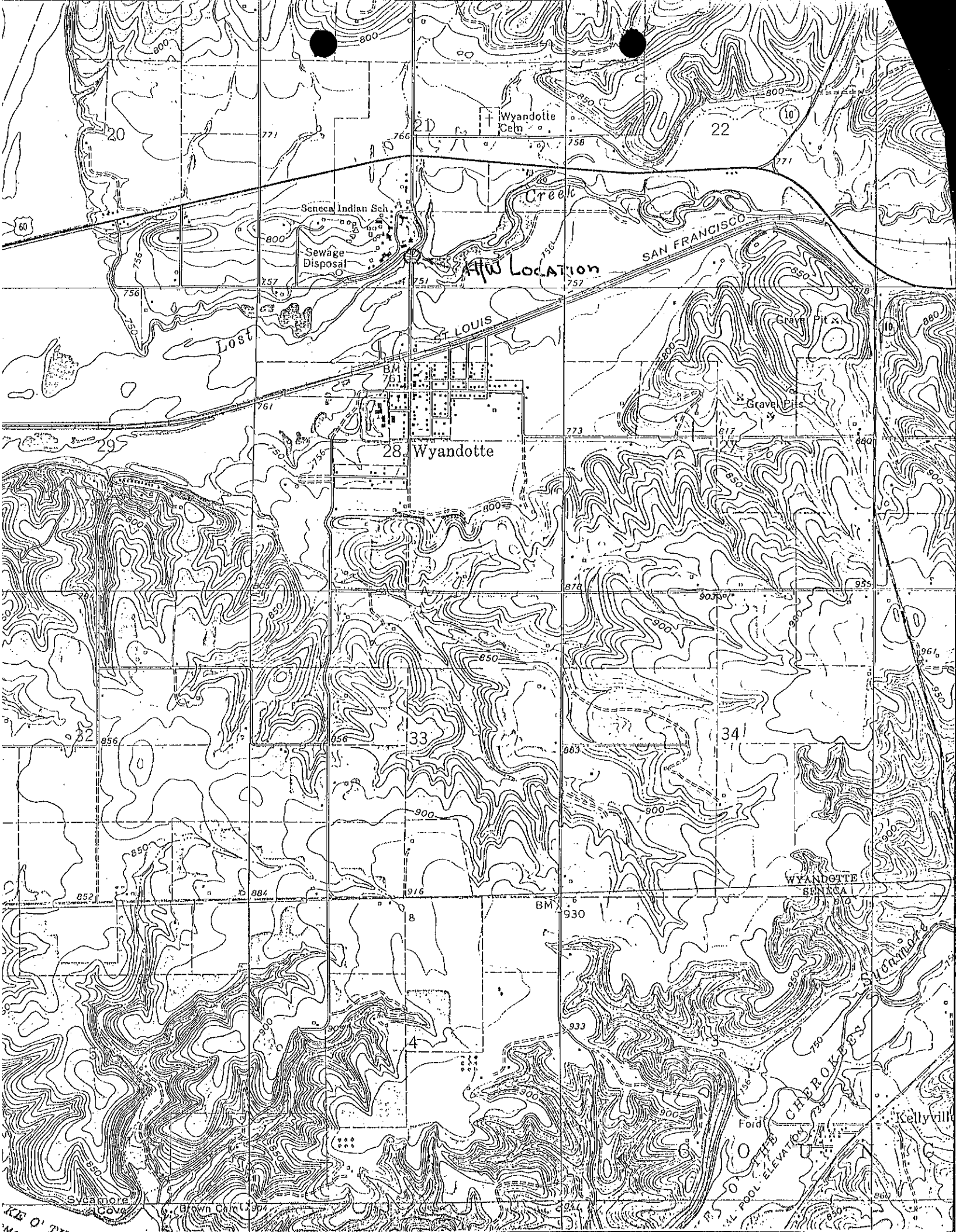

Wyandotte
Cem.

Seneca Indian Sch.

Sewage
Disposal

AW Location

SAN FRANCISCO

ST. LOUIS

Wyandotte

WYANDOTTE
SENeca

CHEROKEE

Kellyville