



OKLAHOMA DEPARTMENT OF TRANSPORTATION
SURVEY DIVISION

FLOOD INFORMATION FORM

Division #:	1 <input type="checkbox"/> 2 <input type="checkbox"/> 3 <input type="checkbox"/> 4 <input type="checkbox"/> 5 <input type="checkbox"/> 6 <input type="checkbox"/> 7 <input type="checkbox"/> 8 X
County:	Ottawa
Date Highwater occurred:	05/08/2007
Highway Number:	SH 125
Name of Stream:	Neosho River
Direction and distance from nearest town, or highway junction	At the SH125 Bridge over the Neosho River near the Ottawa County Fairgrounds
Section, Township, Range:	Section 31, Township 28 North, Range 23 East
Description of Location:	Urban Highway
Highwater Elevation:	758.06
Level Datum & Source:	NAVD 88 from SWO 4119 BM #1
Method used:	Optical Level
Date Elevation Obtained:	08/06/2007
Apparent Magnitude:	Normal X Medium <input type="checkbox"/> Extreme <input type="checkbox"/> Don't Know <input type="checkbox"/>
Was Highwater Mark obtained from actual water, drift, local resident, or other source?	A mark was made by a Crew Member at the high-water point shown to him by the Ottawa County Maintenance Foreman for ODOT. The elevation was then established at a later date.
Explanatory Remarks:	

Note: Show Vicinity Map on back of form

Name (signature) _____
Name (Printed) Michael W. Fisher
Date: August 8, 2007

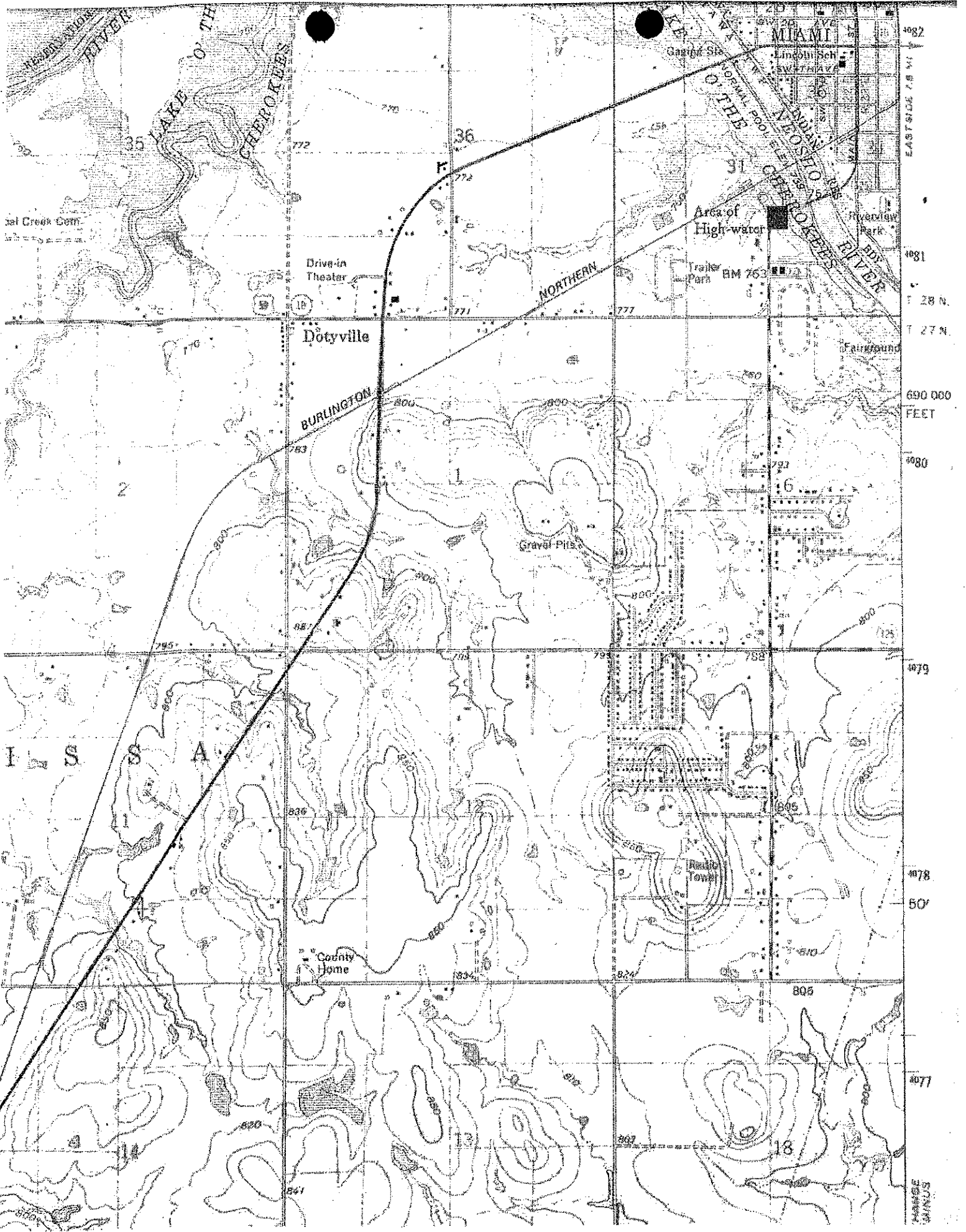

St. Johns River
St. Johns River

Lake O. Th.
Cherokees

MIAMI
Lincoln Sch.
Normal Sch.
C. P. Lee
NEOSTO
Cherokees
Riverwalk Park

Sal Creek Cott.

Drive-in Theater

Dotyville

NORTHERN

Area of High-water

Trailer Park
BM 763

Fairground

BURLINGTON

Gravel Pits

Reservoir

County Home

I S A

482
EAST SIDE T.S. M.

481
T. 28 N.
T. 27 N.

690 000
FEET

480

479

478

50'

477

FLORIDA
SOUNDINGS