

OKLAHOMA DEPARTMENT OF TRANSPORTATION
SURVEY DIVISION

FLOOD INFORMATION FORM

Division #:	1 <input type="checkbox"/> 2 <input type="checkbox"/> 3 <input type="checkbox"/> 4 <input type="checkbox"/> 5 <input type="checkbox"/> 6 <input type="checkbox"/> 7 <input type="checkbox"/> 8 X
County:	Ottawa
Date Highwater occurred:	06/30/2007
Highway Number:	SH 10
Name of Stream:	Tar Creek
Direction and distance from nearest town, or highway junction	At the Miami Tollbooth of the Will Rogers Turnpike go West Half a Mile on SH 10
Section, Township, Range:	Section 32, Township 28 North, Range 23 East
Description of Location:	Urban Highway
Highwater Elevation:	772.82
Level Datum & Source:	NAVD 88 from SWO 4119 BM #15
Method used:	Optical Level
Date Elevation Obtained:	08/06/2007
Apparent Magnitude:	Normal <input type="checkbox"/> Medium <input type="checkbox"/> Extreme X Don't Know <input type="checkbox"/>
Was Highwater Mark obtained from actual water, drift, local resident, or other source?	A mark was made by a Crew Member at the high-water point as determined by the drift. The water was still very high at the time this mark was made. Considerable damage was caused in the area. The elevation was then established at a later date.
Explanatory Remarks:	

Note: Show Vicinity Map on back of form

Name (signature) _____
Name (Printed) Michael W. Fisher
Date: August 8, 2007

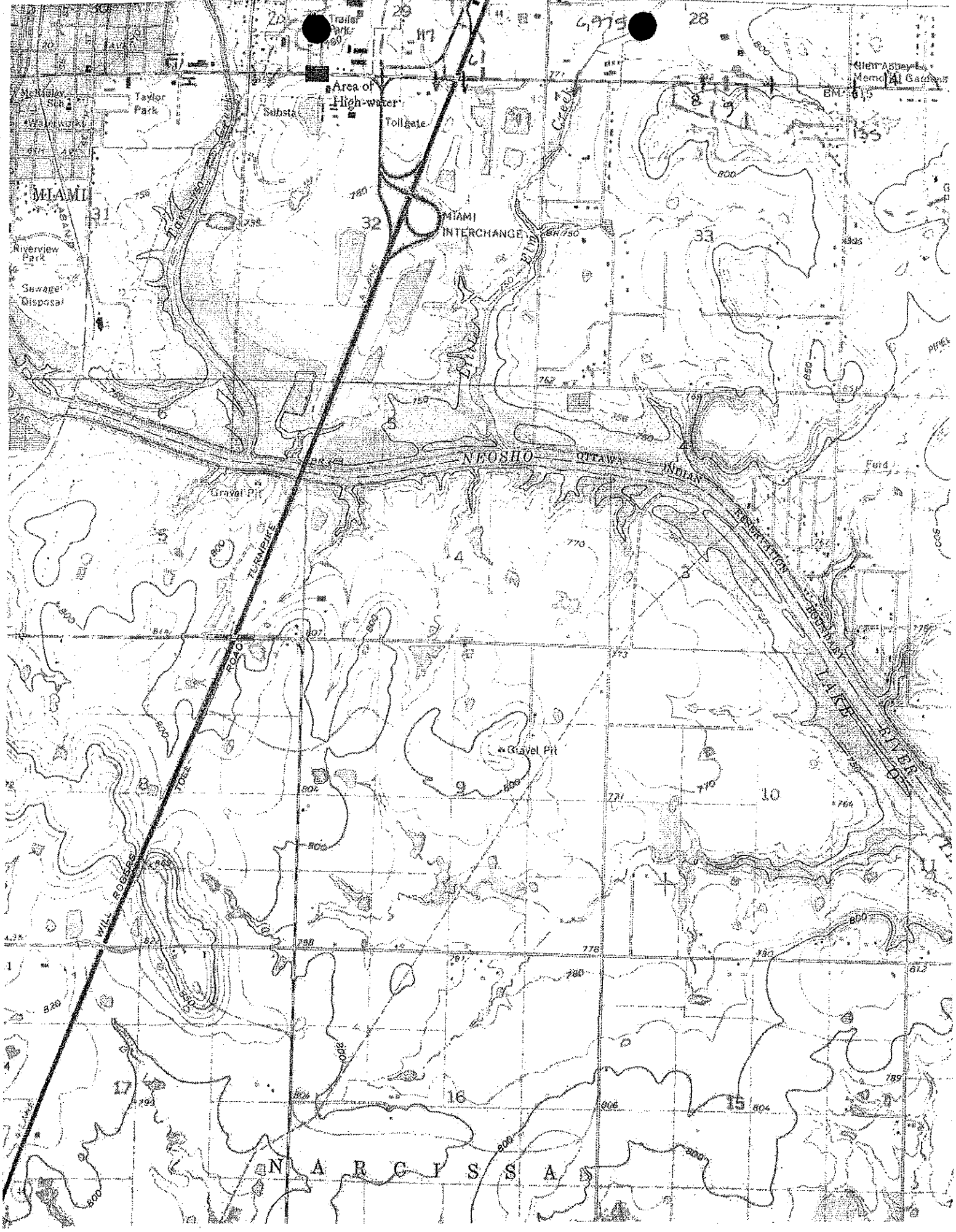

General
Mentel
BM 615

MIAMI

MIAMI INTERCHANGE

NEOSHO

OTTAWA

INDIAN

LAKE
RIVER

WILL ROBERTS

NARCIS