

STATE OF OKLAHOMA
DEPARTMENT OF HIGHWAYS
SURVEY DIVISION

Survey Division
Form No. 16
Rev. Sept. 10, 1961

FLOOD INFORMATION FORM

To be used in obtaining and transmitting flood water elevations for Survey Division office record files. This information to be obtained by all Chiefs of Party or others in their vicinity in times of unusual high water, or at any time available from a reliable source. The elevations can be recorded by level reading, by measurement from bridge floor, in relation to a house, above roadbed or any other dependable, clear manner that fits the situation, the highest order possible to be used. Separate report to be made on each crossing or place obtained.

County Osage Date highwater occurred May 9, 1993

Highway number E-W 40.75 & N-S 373.75 Name of stream Hominy Creek

Direction and distance from nearest town, village or store 2 miles south of Hominy

Municipal Airport on Hwy. 99, then 2.75 miles east on E-W 41.

Section, Township and Range Sec. 33, T-23-N, R-9-E

Description of Location Bridge over Hominy Creek on county road.

Elevation 1.0' above bridge floor Source of levels _____

Method obtained Hand level and rod Date obtained May 10, 1993

Did it appear to be normal medium extreme do not know

Was highwater mark obtained from actual water, drift, local resident, U. S. Engineers, etc.? Drift

Explanatory Remarks See Osage County Map S.E. for location of this point. Shown as Osage Co. S.E. #14.

Location to be shown on back of this sheet as a check.

Field Note: To be sent to
Survey Engineer

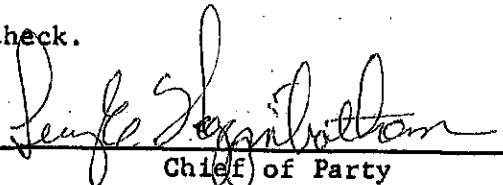

Chief of Party

May 11, 1993

Date

LOCATION No. 27

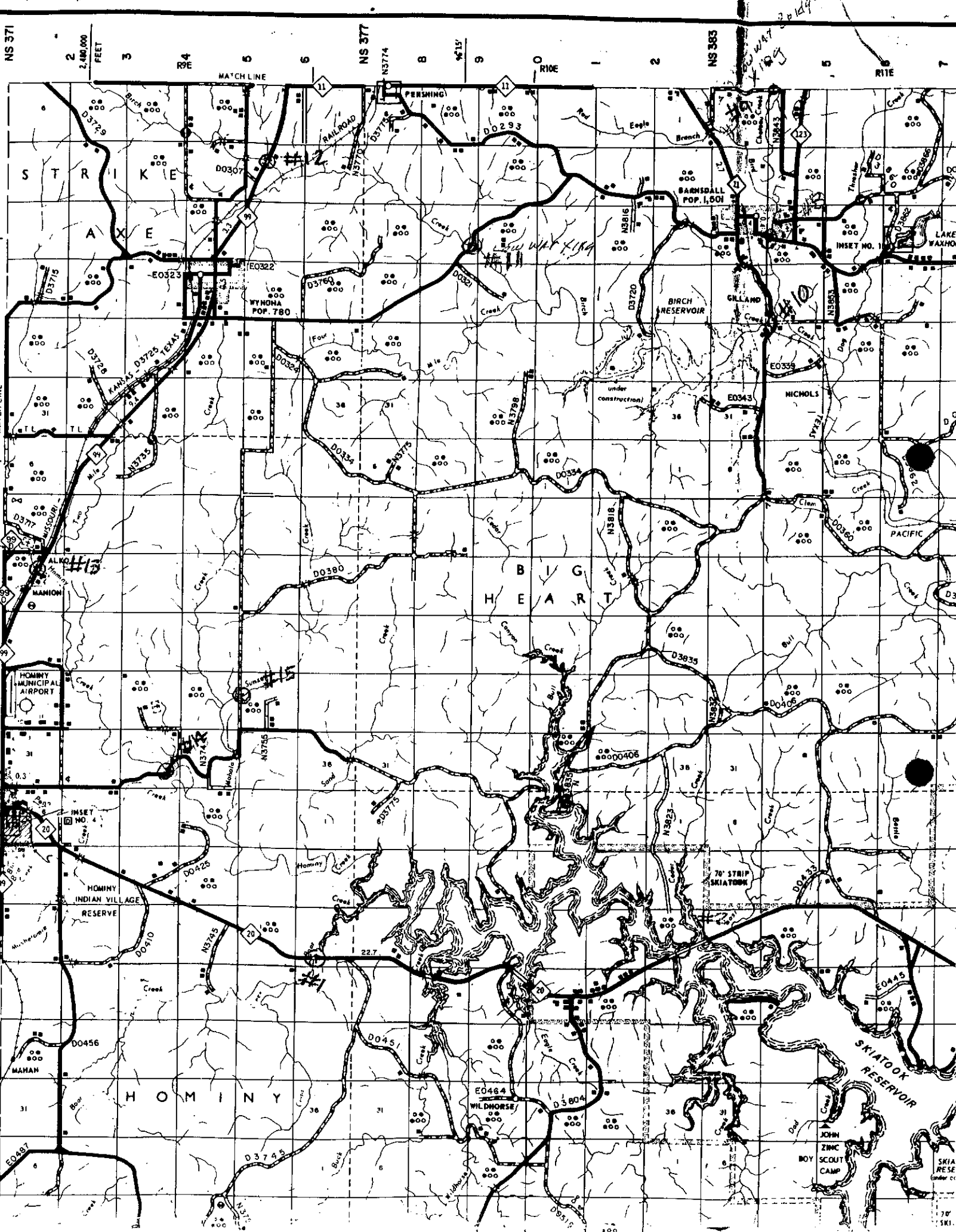

NS 371

2
2,480,000
FEET

R9E

MATCH LINE

NS 377

R10E

NS 383

R11E

MATCH LINE

0.3
0.3
0.3

E0497

S T R I K E
A X E

ALAMO
MANION

HOMINY
MUNICIPAL
AIRPORT

INSET
NO. 4

HOMINY
INDIAN VILLAGE
RESERVE

MAHAM

H O M I N Y

PERSHING

WYMONA
POP. 780

B I G
H E A R T

WILDMORSE

BARNSDALL
POP. 1,501

BIRCH
RESERVOIR

GILLAND

MICHOLES

70' STRIP
SKIATOOK

JOHN
ZINC
SCOUT
CAMP

BOY

SKI
RESE

under

70'
SKI

LAKE
WAXHORN

PACIFIC

70'
SKI

301492