



OKLAHOMA DEPARTMENT OF TRANSPORTATION
SURVEY DIVISION

FLOOD INFORMATION FORM

Division #:	1 <input type="checkbox"/> 2 <input type="checkbox"/> 3 <input type="checkbox"/> 4 <input type="checkbox"/> 5 <input type="checkbox"/> 6 <input type="checkbox"/> 7 <input type="checkbox"/> 8 X
County:	Osage
Date Highwater occurred:	05/08/2007
Highway Number:	US 60
Name of Stream:	Buck Creek
Direction and distance from nearest town, or highway junction:	On US 60 go West 4.5 Miles from the Frank Phillips Airport Road in the town of Bartlesville
Section, Township, Range:	Section 2, Township 26 North, Range 11 East
Description of Location:	Rural Highway
Highwater Elevation:	713.0
Level Datum & Source:	NAVD 88 from SWO 4055 BM
Method used:	Optical Level
Date Elevation Obtained:	06/10/2007
Apparent Magnitude:	Normal <input type="checkbox"/> Medium <input type="checkbox"/> Extreme <input type="checkbox"/> Don't Know X
Was Highwater Mark obtained from actual water, drift, local resident, or other source?	The high-water elevation was marked by the ODOT inspector that witnessed the flood. The area was in an active construction zone at the time. The pipes in the detour and the construction debris may have been contributing factors but flooding also occurred on the downstream side of the detour. Damage kept the road closed for 3 days.
Explanatory Remarks:	

Note: Show Vicinity Map on back of form

Name (signature) _____
Name (Printed) Michael W. Fisher
Date: August 8, 2007

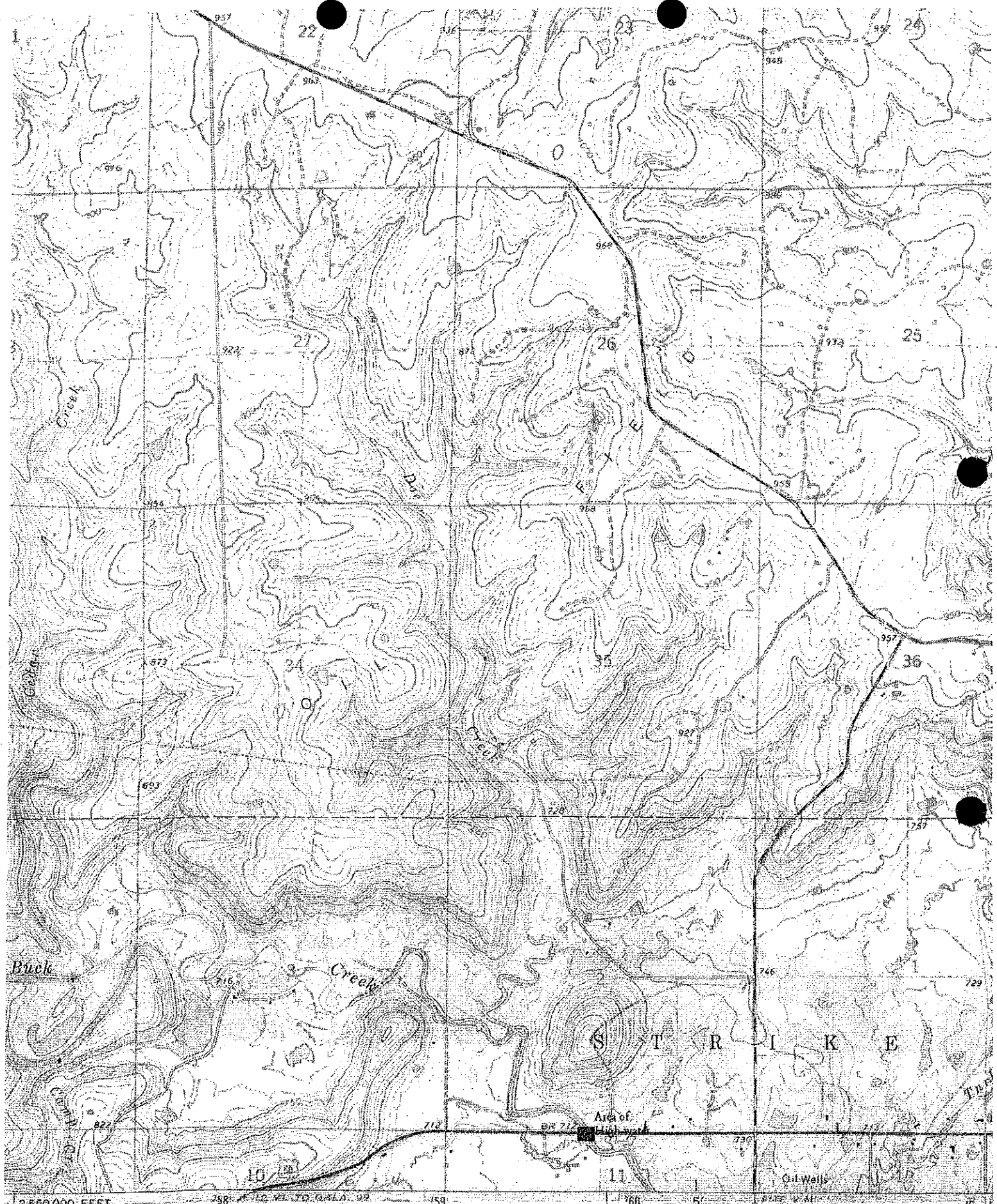

1:250,000 FEET

Prepared, edited, and published by the Geological Survey