



OKLAHOMA DEPARTMENT OF TRANSPORTATION
SURVEY DIVISION

FLOOD INFORMATION FORM

Division #:	1 <input type="checkbox"/> 2 <input type="checkbox"/> 3 <input type="checkbox"/> 4 <input type="checkbox"/> 5 <input type="checkbox"/> 6 <input type="checkbox"/> 7 <input type="checkbox"/> 8 <input checked="" type="checkbox"/>
County:	72 Tulsa
Date Highwater occurred:	12/27/2015
Highway Number:	SH 11
Name of Stream:	Delaware Creek
Direction and distance from nearest town, or highway junction	Approximately 7.2 miles South of SH 20 intersection
Section, Township, Range:	Section 30 T 21 N , R 13 E
Description of Location:	Rural Highway
Latitude	36°16'36.5" N
Longitude	95°58'24.9" W
Highwater Elevation:	607.79'
Level Datum & Source:	NAVD88, Turn from T-72-1564. (479303.99 N 2560338.30 E)
Method used:	RTK
Date Elevation Obtained:	12/30/2015
Apparent Magnitude:	Normal <input type="checkbox"/> Medium <input checked="" type="checkbox"/> Extreme <input type="checkbox"/> Unknown <input type="checkbox"/>
Was Highwater Mark obtained from actual water, drift, local resident, or other source?	Mark obtained by drift mark.
Explanatory Remarks:	Turn was a previously used 60D Nail.

Name (Signature) Michael W Fisher
 Name (Printed) Michael W. Fisher
 Date 4-Jan-16

Note: Show Vicinity Map on back of form

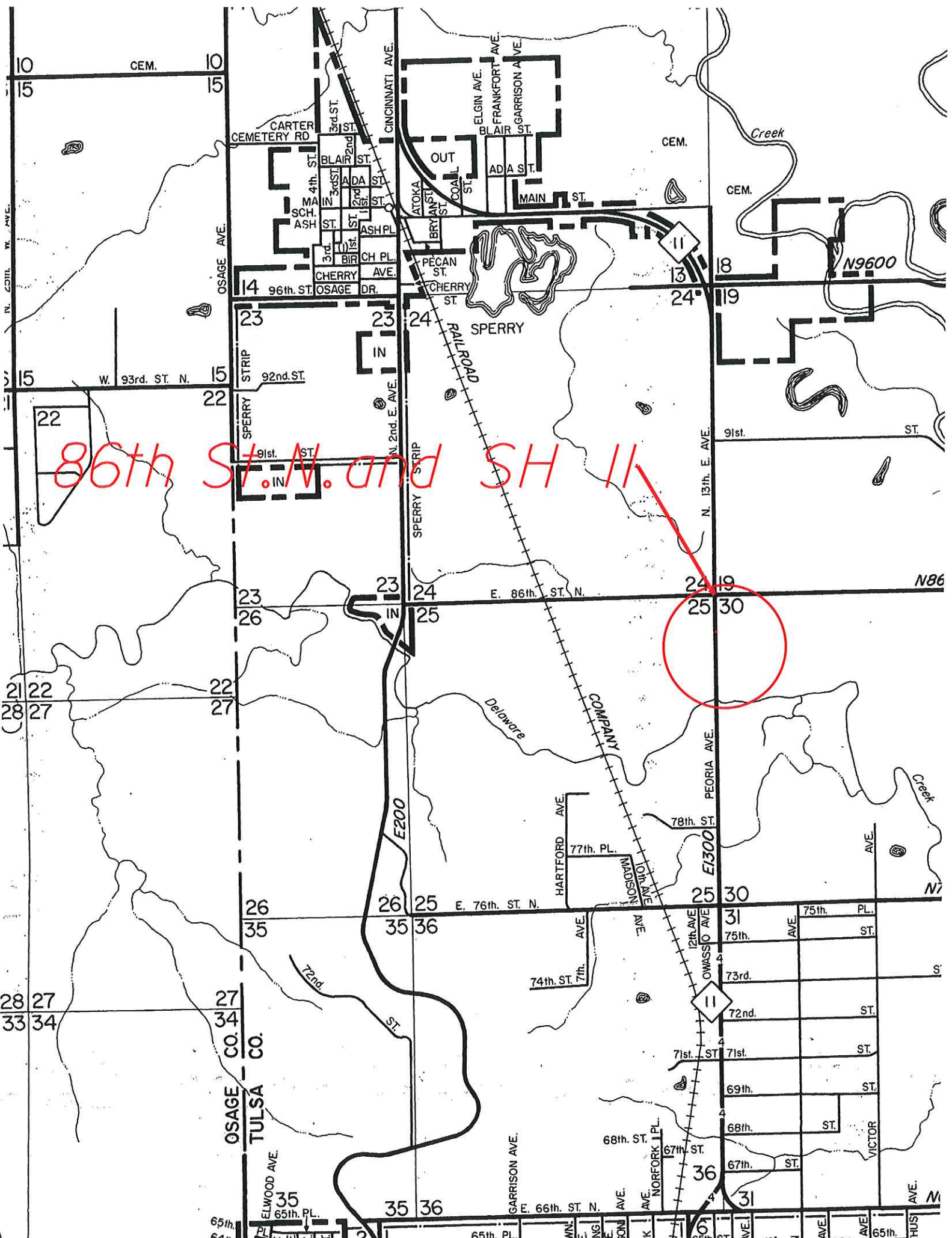

86th St. N. and SH II

