

STATE OF OKLAHOMA  
DEPARTMENT OF HIGHWAYS  
PLANS AND SURVEY DEPARTMENT

FLOOD INFORMATION FORM

To be used in obtaining and transmitting flood water elevations for Plans & Survey office record files. This information to be obtained by all Chiefs of Party in their vicinity in times of unusual high water, or at any time available from a reliable source. The elevations can be recorded by level reading, by measurement from bridge floor, in relation to a house, above roadbed or any other dependable, clear manner that fits the situation, the highest order possible to be used. Separate report to be made on each crossing or place obtained.

County Tulsa Date highwater occurred October 5, 1959

Highway number ~~US 169~~ Name of stream Bird Creek

Direction and distance from nearest town, village or store 3/4 mile west of Mingo

Section, Township and Range E & W Sec. line between Sec's 12 & 13, T-20-N, R-13-E.

Description of Location Mohawk Park, Tulsa, approximately 200 feet west of the centerline main track of the A.T. & SF RR crossing approx. 3/4 mile west of Mingo on E & W asphalt paved section line road between Sec's 12 & 13, T-20-N, R-13-E., and approx. centerline proposed SWO 2377 (1) - US 169 - Tulsa Co.

Method obtained Field Observation  
U.S.C & GS Elev. = 591.8 feet

Elevation or Elev. is 7.4 ft below Source of levels U.S.C & G.S. level datum from RR crossing described above. SWO 2377 (1) - US 169

Was highwater mark obtained from actual water, drift, local resident, U. S. Engineers, etc? From water and silt marks left on asphalt paving on Oct. 5, 1959 after water had receded 5 tenths of a foot.

Explanatory Remarks Present US 169 through Mohawk Park was closed and all the eastern three-quarters of Mohawk Park was under water.

Location to be shown on back of this sheet as a check.

Field Note: To be sent to Engr. of Plans & Survey (1 copy).  
Office Note: To be filed in Flood Information by Counties.

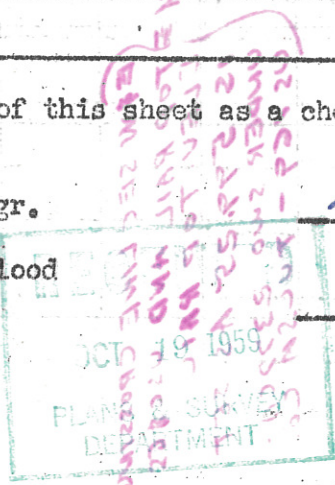

Rees Day Marang  
Chief of Party

October 17, 1959  
Date

LOCATION No 8

R-13-E

TULSA COUNTY

T  
20  
N

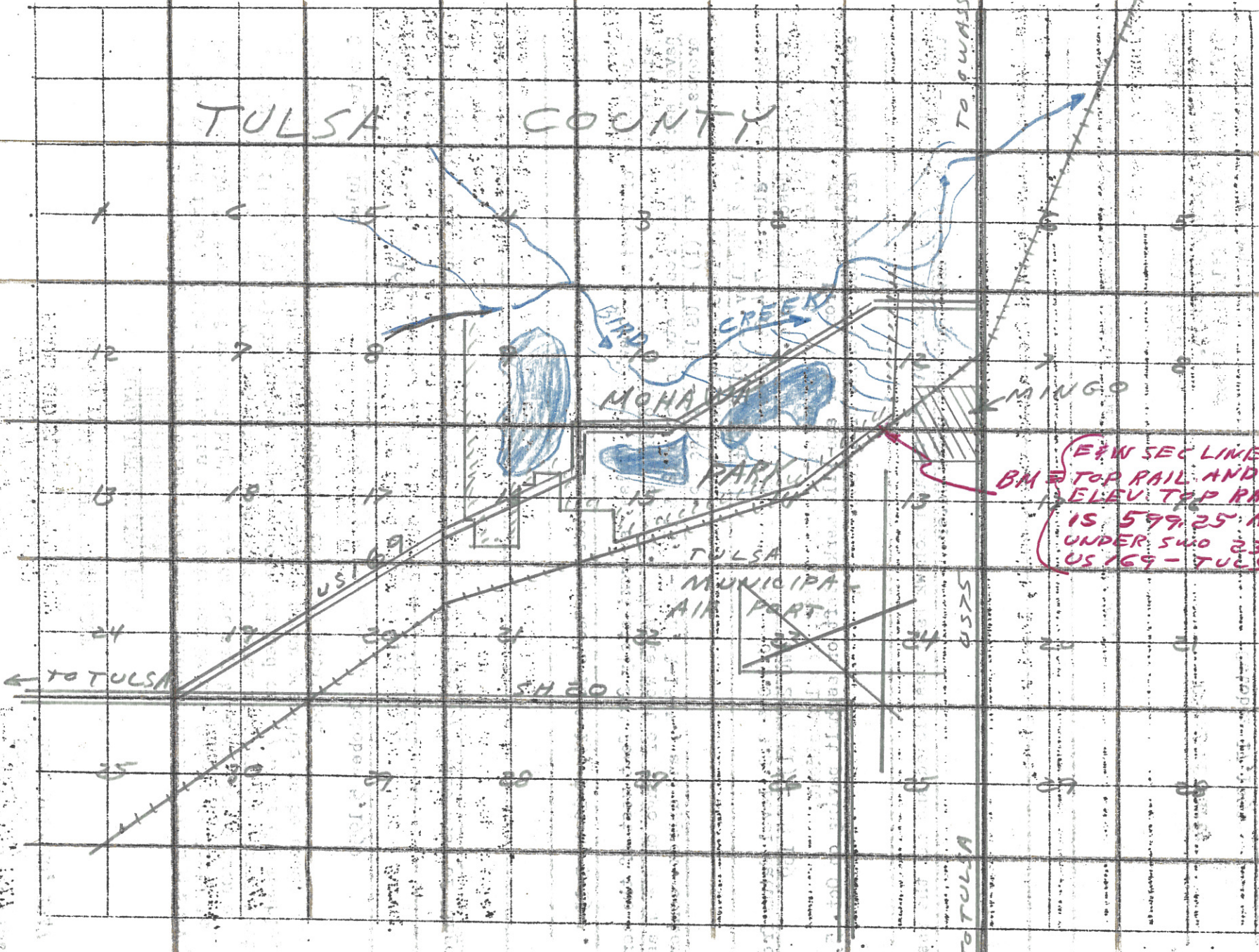

E 1/4 SEC LINE CROSSING  
 BM TOP RAIL AND USE 65  
 ELEV TOP RAIL  
 IS 599.25 A.S. SET  
 UNDER SW 0 2377 (1) -  
 US 169 - TULSA CO.