

Survey Division  
Form No. 16  
Rev. Sept. 10, 1961

STATE OF OKLAHOMA  
DEPARTMENT OF HIGHWAYS  
SURVEY DIVISION

FLOOD INFORMATION FORM

To be used in obtaining and transmitting flood water elevations for Survey Division office record files. This information to be obtained by all Chiefs of Party or others in their vicinity in times of unusual high water, or at any time available from a reliable source. The elevations can be recorded by level reading, by measurement from bridge floor, in relation to a house, above roadbed or any other dependable, clear manner that fits the situation, the highest order possible to be used. Separate report to be made on each crossing or place obtained.

County Tulsa Date highwater occurred May 9, 1970

Highway number E. 46 th. St. N. Name of stream Birdo Creek

Direction and distance from nearest town, village or store Located approx. 500' West of the intersection of A.T. and S.T. R.R. and E. 46 th. St. N.

Section, Township and Range Sec. 13, T-20-N, R-13-E.

Description of Location Located on the center line of E. 46 th. St. N. at Sta. 114+77 E. 46 th. St. N. Conn. Survey. SWO 2843 (1) - Tulsa County

Elevation 587.22 Source of levels USC&GS - Mean Sea Level

Method obtained Engineering Level & Rod Date obtained May 11, 1970

Did it appear to be  normal  medium  extreme  do not know

Was highwater mark obtained from actual water, drift, local resident, U. S. Engineers, etc.? Drifts

Explanatory Remarks Heavy rains in the immediate vicinity caused flooding E. 46 th. St. N. was closed a few hours in this vicinity due to flood water. water was approx. 1.5' deep in road.

Location to be shown on back of this sheet as a check.

Field Note: To be sent to  
Survey Engineer

Rees DeMarand  
~~Chief of Party~~  
Location Engineer  
June 19, 1970  
Date

Location No. 8

R-13-E

R-14-E

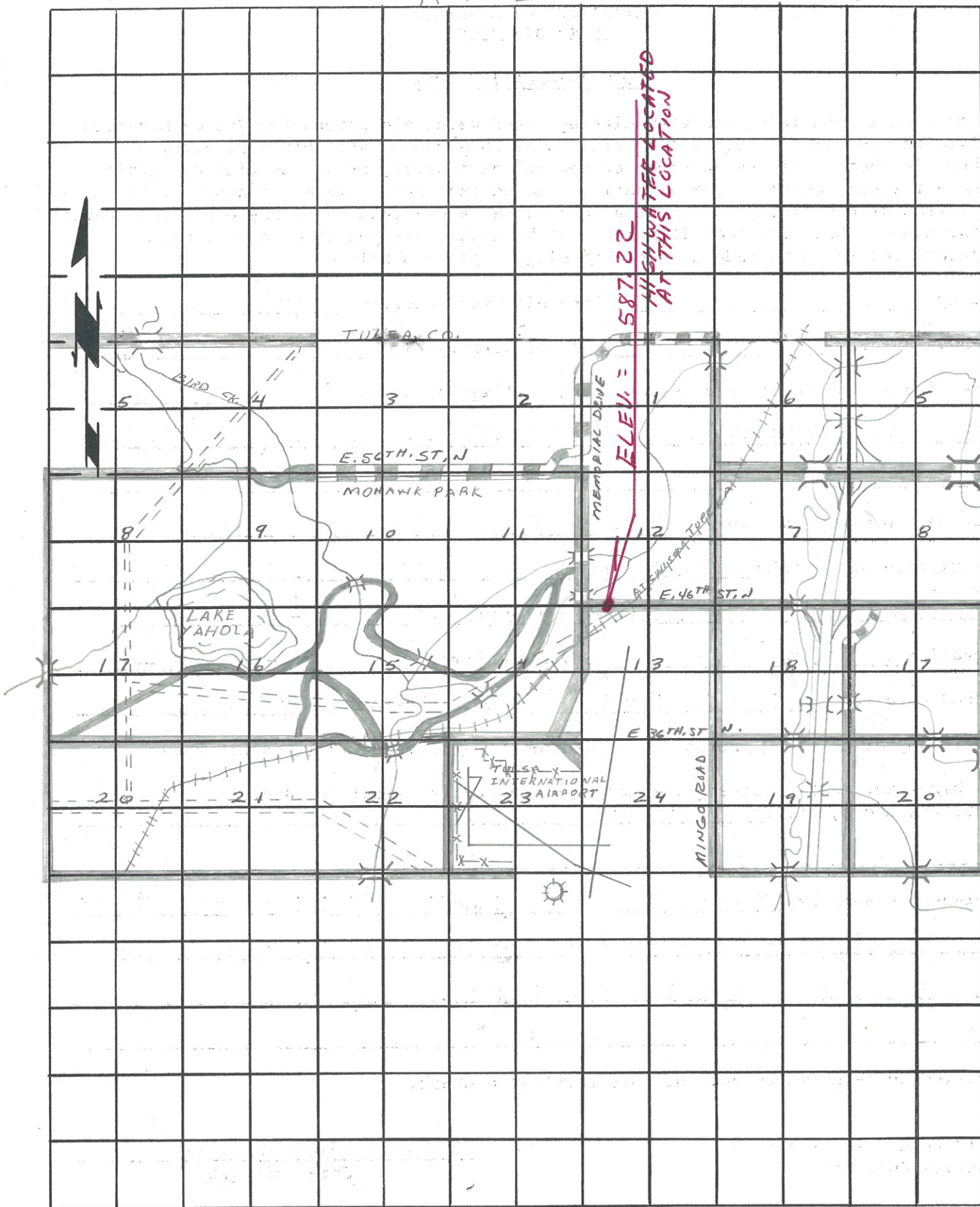

T  
20  
N