



Survey Division
Form No. 16
Rev. Sept. 10, 1961

STATE OF OKLAHOMA
DEPARTMENT OF HIGHWAYS
SURVEY DIVISION

FLOOD INFORMATION FORM

To be used in obtaining and transmitting flood water elevations for Survey Division office record files. This information to be obtained by all Chiefs of Party or others in their vicinity in times of unusual high water, or at any time available from a reliable source. The elevations can be recorded by level reading, by measurement from bridge floor, in relation to a house, above roadbed or any other dependable, clear manner that fits the situation, the highest order possible to be used. Separate report to be made on each crossing or place obtained.

County Tulsa Date highwater occurred May 9, 1970

Highway number E. 36 th. St. N. Name of stream Coal Creek

Direction and distance from nearest town, village or store Approx. 729' West of the intersection of E. 36th. St. N. and Mohawk Park Road. 50' west and 110' north of the 1/4 cor. southside of sec. 15, T-20-N, R-13-E.

Section, Township and Range Sec. 15, T-20-N, R-13-E.

Description of Location located approx. 110' E. of sta. 131+14.5 SWO 2843 (1) survey. Proj. No. SAP 72 (46) P.E. Approx. 50' west and 110' north of the 1/4 cor. on the south side of sec. 15, T-20-N, R-13-E.

Elevation 596.33 Source of levels USC&GS - Mean Sea Level

Method obtained Engineering level & rod Date obtained May 11, 1970

Did it appear to be normal medium extreme do not know

Was highwater mark obtained from actual water, drift, local resident, U. S. Engineers, etc.? Drifts

Explanatory Remarks Heavy rain in the upper water shed of coal creek. See original level notes SWO 2843 (1) Survey for elev. on present bridge.

Location to be shown on back of this sheet as a check.

Field Note: To be sent to
Survey Engineer

Russ D. Moran
~~Chief of Party~~
Location Engineer
June 19, 1970
Date

Location No. 32

R-13-E

R-14-E

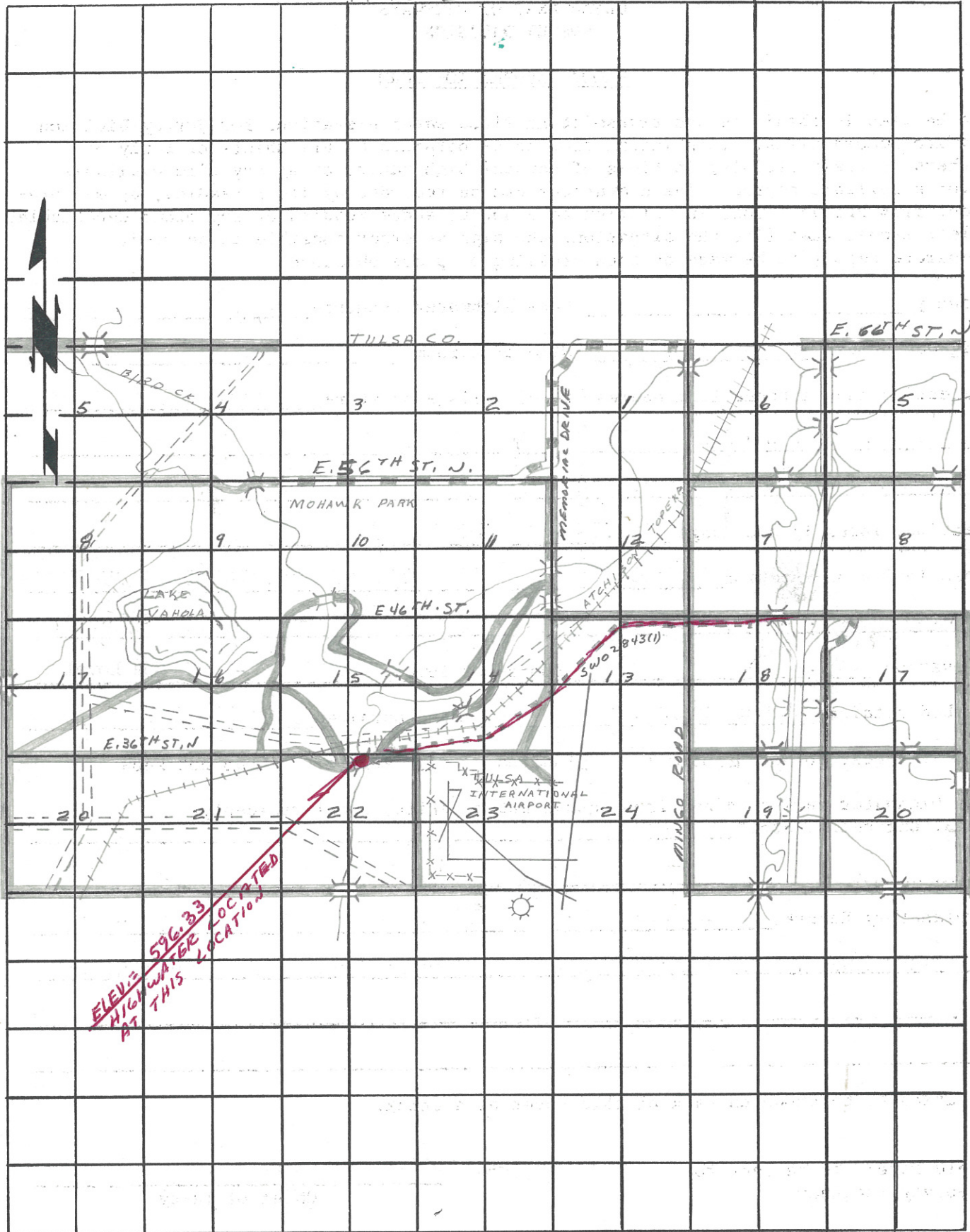

ELEV. = 596.33
 HIGH WATER LOCATED
 AT THIS LOCATION

T
 20
 N