

STATE OF OKLAHOMA
DEPARTMENT OF HIGHWAYS
SURVEY DIVISION

FLOOD INFORMATION FORM

To be used in obtaining and transmitting flood water elevations for Survey Division office record files. This information to be obtained by all Chiefs of Party or others in their vicinity in times of unusual high water, or at any time available from a reliable source. The elevations can be recorded by level reading, by measurement from bridge floor, in relation to a house, above roadbed or any other dependable, clear manner that fits the situation, the highest order possible to be used. Separate report to be made on each crossing or place obtained.

County Tulsa Date highwater occurred May 30, 1976 Evening

Highway number I-44 Skelly Drive Name of stream Mingo Creek

Direction and distance from nearest town, village or store In Tulsa, just south of the intersection of Skelly Drive and E 21st Street S.

Section, Township and Range Sec. 13, T-19-N, R-13-E

Description of Location On Skelly Drive, I-44, approximately 1000 Ft. southwest of the Mingo Creek Bridge.

Elevation 641.6 Feet Source of levels Mean Sea Level "USC & GS"

Method obtained Wye Level Date obtained Hi-water marked June 1, 1976 Elev. obtained June 23, 1976

Did it appear to be normal medium extreme do not know

Was highwater mark obtained from actual water, drift, local resident, U. S. Engineers, etc.? Silt marks on surrounding topography.

Explanatory Remarks Hi-water due to heavy rains during a thunder storm the evening of May 30, 1976.

Skelly Drive, I-44, Highway was closed to traffic from 8:05 PM to 11:57 PM night of May 30, 76. (From Okla. Highway Patrol Office, 21st & Memorial, Tulsa.)

Elev. Skelly Drive Paving in flooded area = 638.5 Ft.

Location to be shown on back of this sheet as a check.

Field Note: To be sent to
Survey Engineer

Rus DeMarr
Location Engineer

June 24, 1976
Date

Location No. 37

E.W. 53

E.W. 59

E.W. 65

106-5N

MINCO

MINCO

MINCO

MINCO

MINCO

MINCO

MINCO

MINCO

MINCO

GARNETT

GARNETT

GARNETT

GARNETT

GARNETT

GARNETT

BIRD CR

E 50TH N

E 46TH N

E 36TH N

APACHE

PINE

ADMIRAL

E 11TH S

HIGHWATER LOCATION

E 21ST S

E 31ST S

E 41ST S

E 51ST S

E 61ST S

E 71ST S

T 20 N

T 19 N

T 18

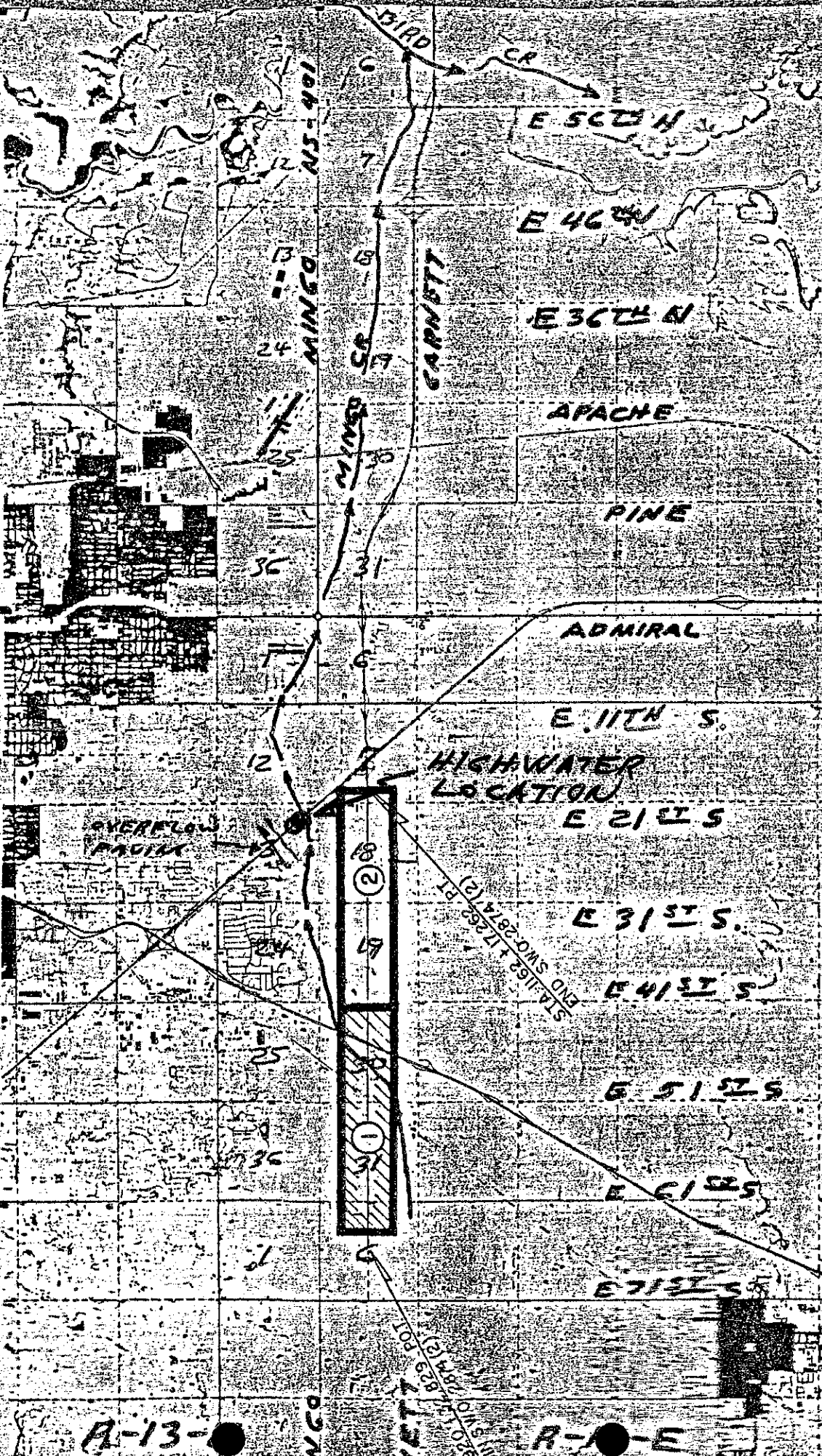

A-13-

A-1-E