

STATE OF OKLAHOMA  
DEPARTMENT OF HIGHWAYS  
SURVEY DIVISION

FLOOD INFORMATION FORM

To be used in ~~obtaining~~ and transmitting flood water elevations for Survey Division office record files. This information to be obtained by all Chiefs of Party or others in their vicinity in times of unusual high water, or at any time available from a reliable source. The elevations can be recorded by level reading, by measurement from bridge floor, in relation to a house, above roadbed or any other dependable, clear manner that fits the situation, the highest order possible to be used. Separate report to be made on each crossing or place obtained.

County Tulsa Date highwater occurred May 30, 1976 Evening

Highway number Mingo Valley Exp'wy Name of stream Mingo Creek

Direction and distance from nearest town, village or store In Tulsa on E 41st St. S between Mingo Road and Garnett Road west of the Mingo Valley Expressway.

Section, Township and Range Between Sec's. 19 & 30, T-19-N, R-14-E

Description of Location At the Mingo Creek bridge crossing of E 41st St. S.

Elevation 654.0 Feet Source of levels Mean Sea Level "USC & GS"

Method obtained Wye Level Date obtained Elev. obtained 6-23-1976  
Hi-water marked 6-1-1976

Did it appear to be  normal  medium  extreme  do not know

Was highwater mark obtained from actual water, drift, local resident, U. S. Engineers, etc.? Silt marks on surrounding topography.

Explanatory Remarks Hi-water due to heavy rains during a thunder storm the evening of May 30, 1976.

Elev. centerline paving at E 41st St. S Mingo Creek Bridge = 653.1 Ft.

Elev. flowline Mingo Creek at Bridge = 635.6 Ft.

Location to be shown on back of this sheet as a check.

Field Note: To be sent to  
Survey Engineer

Res. D. J. Moran  
Location Engineer

June 24, 1976  
Date

Location No. 38

E.W. 53

E.W. 59

E.W. 65

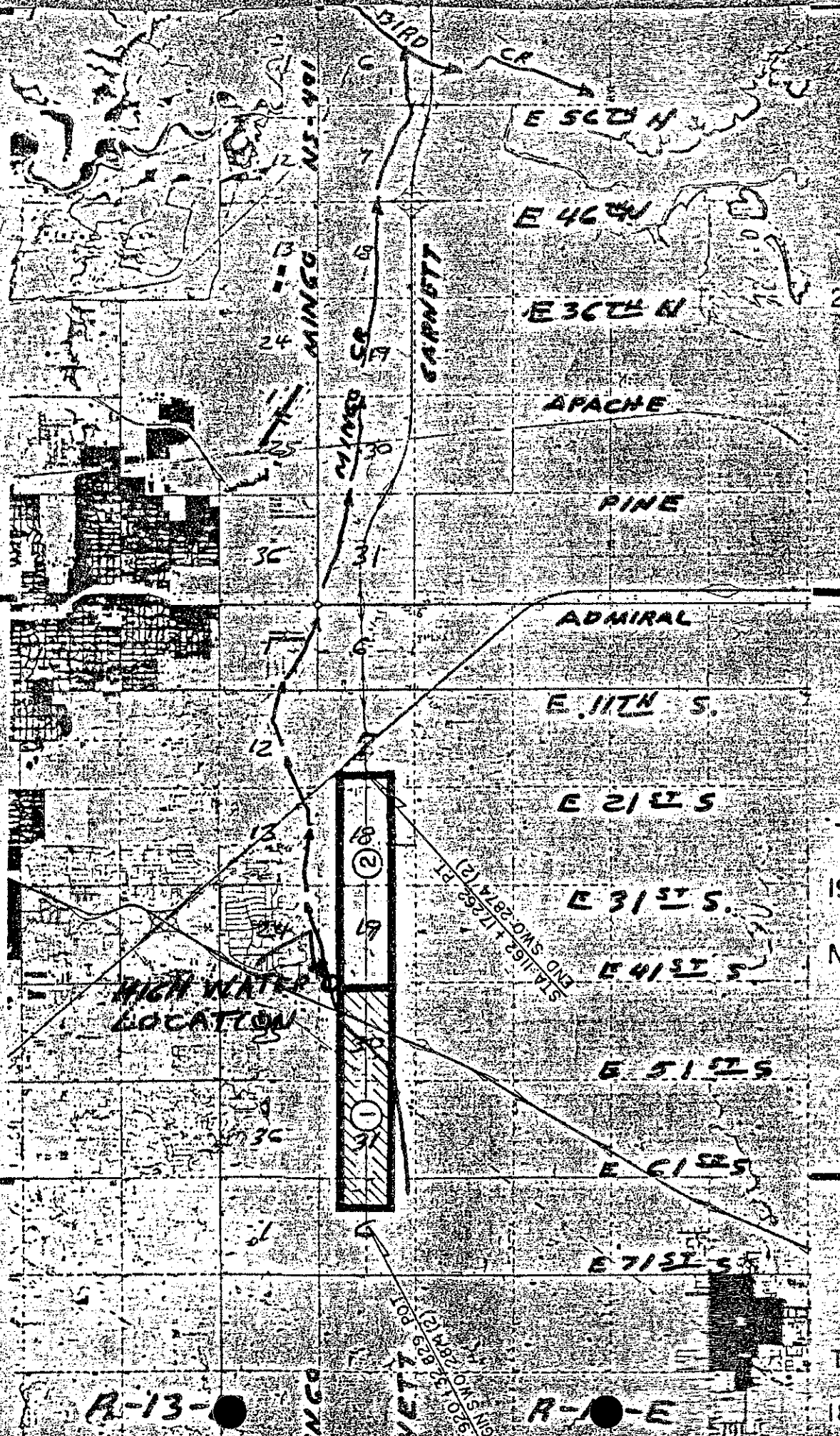

106-5N

13

24

25

30

31

12

13

14

15

16

17

18

19

20

6

7

8

9

10

11

12

13

14

15

16

17

18

19

1

2

3

4

5

6

7

8

9

10

11

12

13

14

15

16

17

18

19

20

21

22

23

24

25

26

27

28

29

30

31

32

33

34

35

36

37

38

39

40

41

42

43

44

45

46

47

48

49

50

51

52

53

54

55

56

57

58

59

60

61

62

63

64

65

66

67

68

69

70

71

72

73

74

75

76

77

78

79

80

81

82

83

84

85

86

87

88

89

90

91

92

93

94

95

96

97

98

99

100

101

102

103

104

105

106

107

108

109

110

111

112

113

114

115

116

117

118

119

120

121

122

123

124

125

126

127

128

129

130

131

132

133

134

135

136

137

138

139

140

141

142

143

144

145

146

147

148

149

150

151

152

153

154

155

156

157

158

159

160

161

162

163

164

165

166

167

168

169

170

171

172

173

174

175

176

177

178

179

180

181

182

183

184

185

186

187

188

189

190

191

192

193

194

195

196

197

198

199

200

201

202

203

204

205

206

207

208

209

210

211

212

213

214

215

216

217

218

219

220

221

222

223

224

225

226

227

228

229

230

231

232

233

234

235

236

237

238

239

240

241

242

243

244

245

246

247

248

249

250

251

252

253

254

255

256

257

258

259

260

261

262

263

264

265

266

267

268

269

270

271

272

273

274

275

276

277

278

279

280

281

282

283

284

285

286

287

288

289

290

291

292

293

294

295

296

297

298

299