

STATE OF OKLAHOMA
DEPARTMENT OF HIGHWAYS
SURVEY DIVISION

FLOOD INFORMATION FORM

To be used in obtaining and transmitting flood water elevations for Survey Division office record files. This information to be obtained by all Chiefs of Party or others in their vicinity in times of unusual high water, or at any time available from a reliable source. The elevations can be recorded by level reading, by measurement from bridge floor, in relation to a house, above roadbed or any other dependable, clear manner that fits the situation, the highest order possible to be used. Separate report to be made on each crossing or place obtained.

County Tulsa Date highwater occurred 5-27-84

Highway number Old Hwy 33 Name of stream No Name Listed

Direction and distance from nearest town, village or store Approx 1,000' west of 129th E. Ave. on E. Admiral Blvd.

Section, Township and Range Sec 5 T 19N R 11 E

Description of Location At first bridge west of 129th E Ave. on E. Admiral Blvd.

Elevation _____ Source of levels _____

Method obtained Level Rod Date obtained 5-29-84

Did it appear to be normal medium extreme do not know

Was highwater mark obtained from actual water, drift, local resident, U. S. Engineers, etc.? Drift on guardrail and in trees along roadside.

Explanatory Remarks Water was approx. 2.5' above roadway. Location #19 on back of this sheet.

Location to be shown on back of this sheet as a check.

Field Note: To be sent to
Survey Engineer

RECEIVED
JUL 12 1984
SURVEY DIVISION

Leroy E. Sigmon
Location Engineer
May 31, 1984
Date

LOCATION No. 65

C O U N T Y

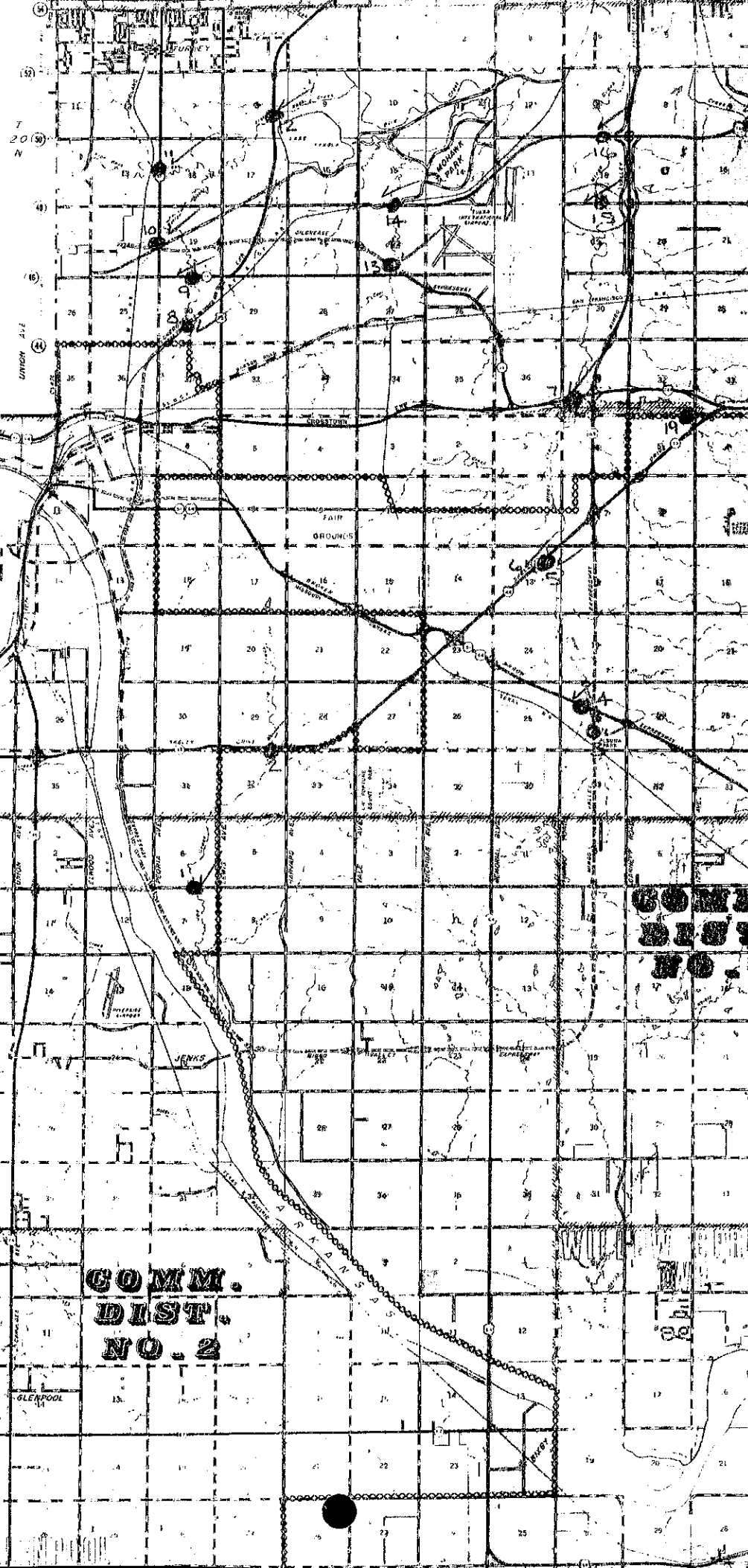

**COMM.
DIST.
NO. 2**

**COMM.
DIST.
NO. 2**

**COMM.
DIST.
NO. 2**



T
17
N

T
18
N

T
20
N

(16)

(4)

(12)

(20)

(28)

(36)

(44)

(52)

(60)

(68)

(76)

(84)

(92)

(100)

(108)

(116)

(124)

(132)

(140)

AP