



OKLAHOMA DEPARTMENT OF TRANSPORTATION
SURVEY DIVISION

FLOOD INFORMATION FORM

Division #:	1 <input checked="" type="checkbox"/> 2 <input type="checkbox"/> 3 <input type="checkbox"/> 4 <input type="checkbox"/> 5 <input type="checkbox"/> 6 <input type="checkbox"/> 7 <input type="checkbox"/> 8 <input type="checkbox"/>
County:	Okmulgee
Date Highwater occurred:	5/5/2022
Highway Number:	SH 16
Name of Stream:	Railroad Underpass
Direction and distance from nearest town, or highway junction	0.1 Miles East of the Jct. of SH 16 & US 75A in Beggs
Section, Township, Range:	Section 32 T 15- N , R 12- E
Description of Location:	Railroad Underpass
Latitude	35: 44: 26.12"
Longitude	95: 03: 59.70"
Highwater Elevation:	712.29'
Level Datum & Source:	NAVD 88/Geoid 18
Method used:	RTNET/GPS
Date Elevation Obtained:	5/5/2022
Apparent Magnitude:	Normal <input type="checkbox"/> Medium <input checked="" type="checkbox"/> Extreme <input type="checkbox"/> Unknown <input type="checkbox"/>
Was Highwater Mark obtained from actual water, drift, local resident, or other source?	Drift and verified with Okmulgee County Maintenance Worker.
Explanatory Remarks:	BM= "X" on South Curb 100' East of Bridge

Elevation on "X" = 706.87' (For Future Use)

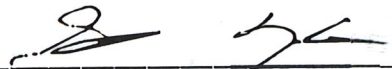
Name (Signature) 
 Name (Printed) Shannon D. Harris
 Date 5/5/2022

Note: Show Vicinity Map on back of form

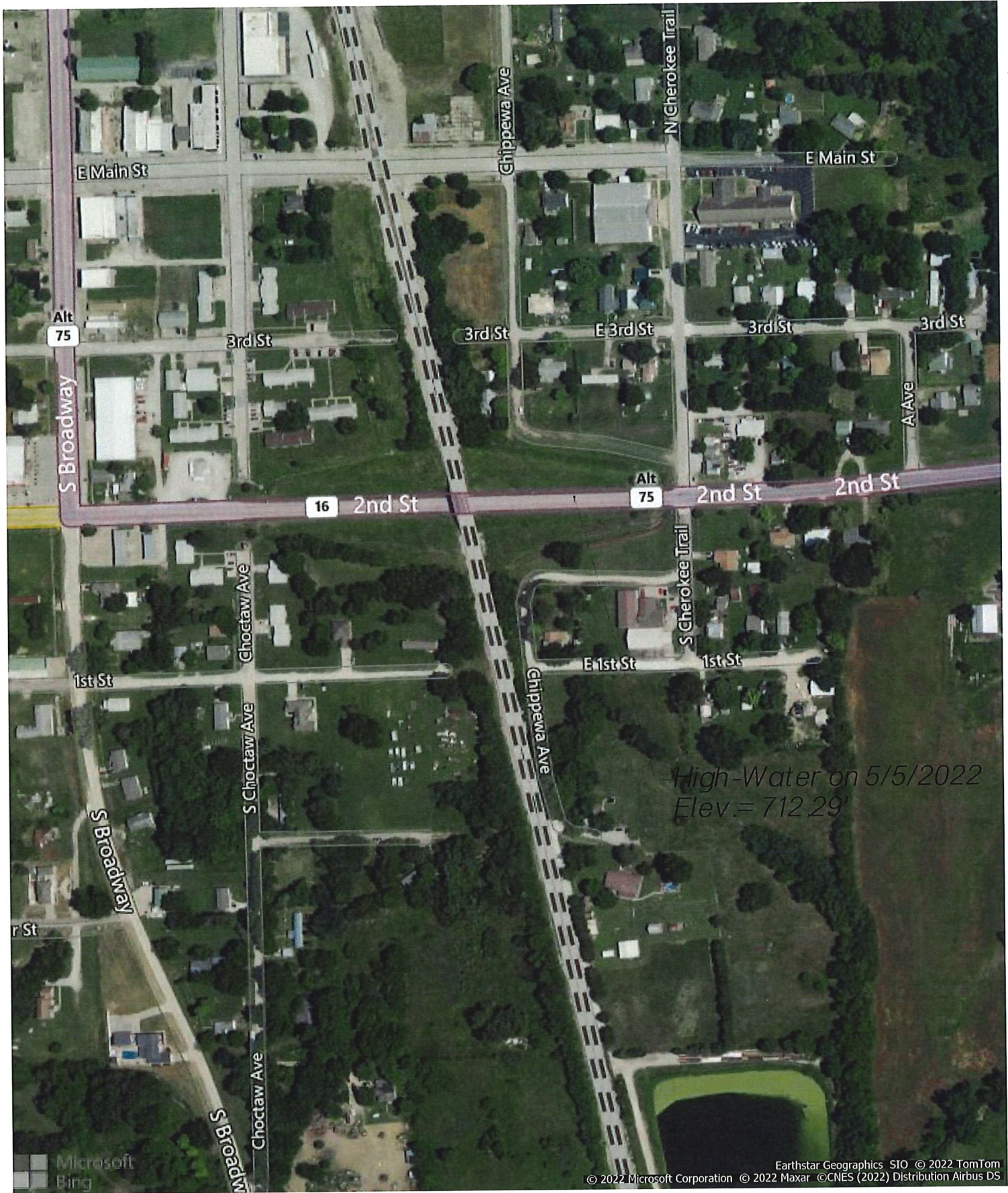

High-Water on 5/5/2022
Elev. = 712.29'