



OKLAHOMA DEPARTMENT OF TRANSPORTATION  
SURVEY DIVISION

**FLOOD INFORMATION FORM**

Division #:	1 <input checked="" type="checkbox"/> 2 <input type="checkbox"/> 3 <input type="checkbox"/> 4 <input type="checkbox"/> 5 <input type="checkbox"/> 6 <input type="checkbox"/> 7 <input type="checkbox"/> 8 <input type="checkbox"/>
County:	Okmulgee
Date Highwater occurred:	5/5/2022
Highway Number:	SH 56
Name of Stream:	N/A
Direction and distance from nearest town, or highway junction	0.13 miles West Jct SH 56 & Dentonville Rd.
Section, Township, Range:	Section 9 T 13 N , R 11 E
Description of Location:	
Latitude	35 37 28.77
Longitude	96 07 27.46
Highwater Elevation:	742.82'
Level Datum & Source:	NAVD 88/Geoid 18
Method used:	RTK/RTN
Date Elevation Obtained:	5/5/2022
Apparent Magnitude:	Normal <input type="checkbox"/> Medium <input type="checkbox"/> Extreme <input checked="" type="checkbox"/> Unknown <input type="checkbox"/>
Was Highwater Mark obtained from actual water, drift, local resident, or other source?	Drift
Explanatory Remarks:	

Name (Signature)   
 Name (Printed) Shannon Harris  
 Date 6/1/2022

Note: Show Vicinity Map on back of form

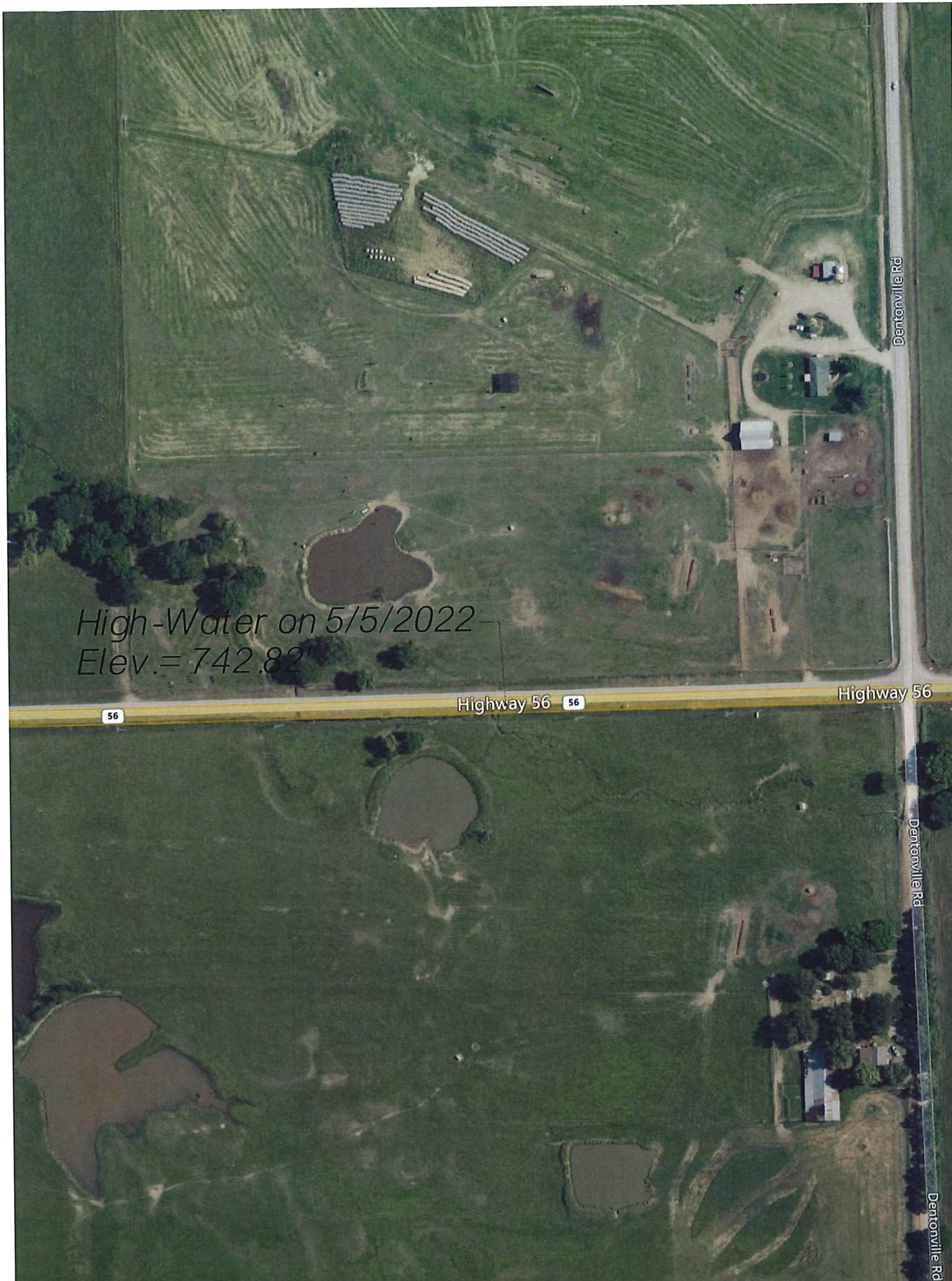

High-Water on 5/5/2022  
Elev. = 742.82'

Highway 56 56

Highway 56

Dentonville Rd

Dentonville Rd

Dentonville Rd