



OKLAHOMA DEPARTMENT OF TRANSPORTATION  
SURVEY DIVISION

**FLOOD INFORMATION FORM**

Division #:	1 <input checked="" type="checkbox"/> 2 <input type="checkbox"/> 3 <input type="checkbox"/> 4 <input type="checkbox"/> 5 <input type="checkbox"/> 6 <input type="checkbox"/> 7 <input type="checkbox"/> 8 <input type="checkbox"/>
County:	Okmulgee
Date Highwater occurred:	1/10/2020
Highway Number:	US 75 A
Name of Stream:	Railroad Underpass
Direction and distance from nearest town, or highway junction	0.9 Miles North of the Jct. of SH 16 & US 75A in Beggs
Section, Township, Range:	Section 30 T 15- N , R 12- E
Description of Location:	Railroad Underpass
Latitude	35: 45: 09.45"
Longitude	95: 04: 12.65"
Highwater Elevation:	728.39'
Level Datum & Source:	NAVD 88 /SWO 4457(1)
Method used:	Leveling
Date Elevation Obtained:	1/13/2020
Apparent Magnitude:	Normal <input type="checkbox"/> Medium <input checked="" type="checkbox"/> Extreme <input type="checkbox"/> Unknown <input type="checkbox"/>
Was Highwater Mark obtained from actual water, drift, local resident, or other source?	Drift
Explanatory Remarks:	BM= "X" on East Curb 50' North of CL of East Drop Inlet

Elevation on "X" = 727.36' (For Future Use)

Name (Signature)   
 Name (Printed) Shannon D. Harris  
 Date 1/13/2020

Note: Show Vicinity Map on back of form

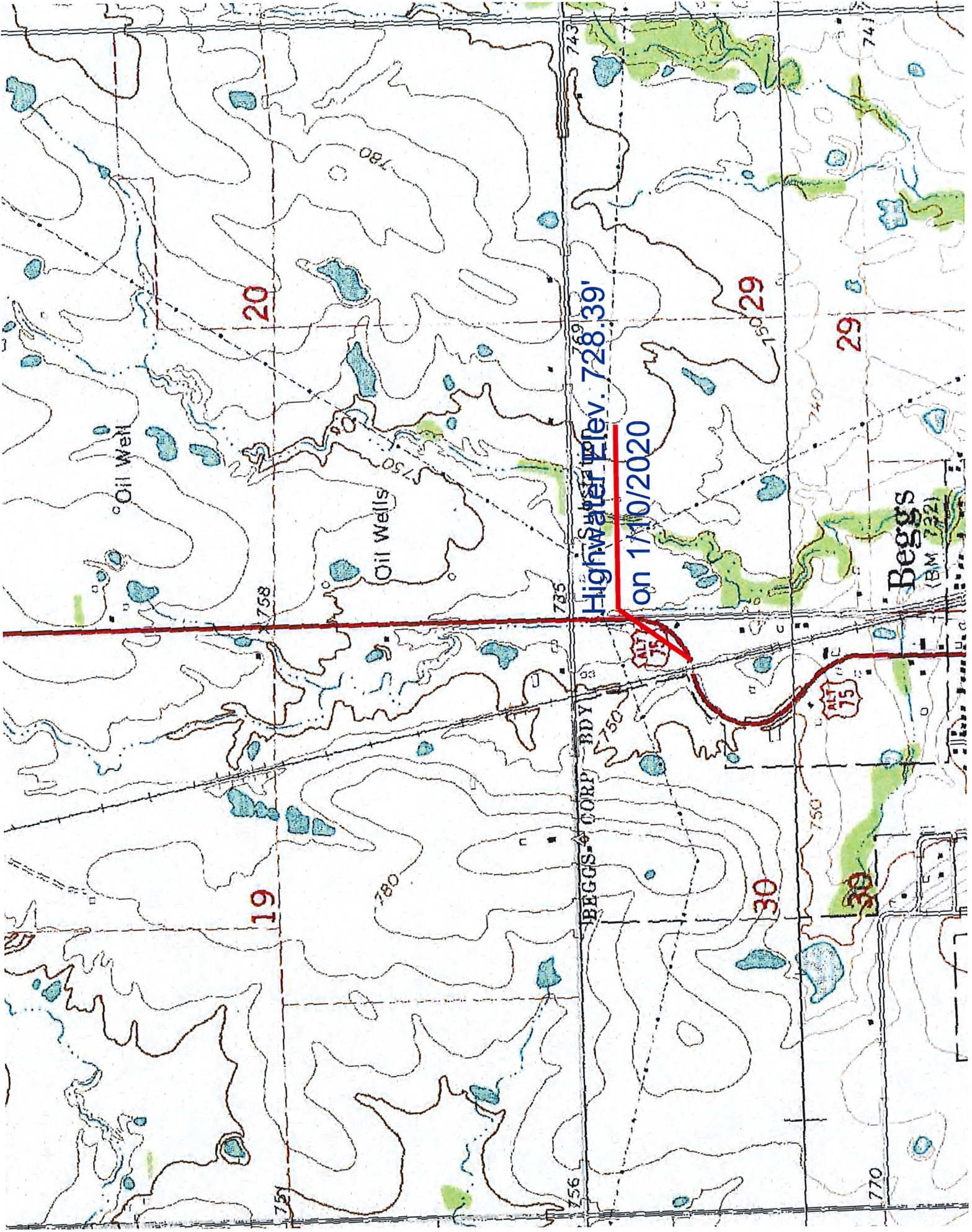

Highwater Elev. 728.39'

on 1/10/2020

Oil Well

Oil Wells

BEGGS CORP - BDY

BEGGS  
(BM 722)

ALT 75

ALT 75

20

29

29

19

30

30

758

735

750

750

780

756

770

743

741