



OKLAHOMA DEPARTMENT OF TRANSPORTATION  
SURVEY DIVISION

FLOOD INFORMATION FORM

Division #:	1 X 2 <input type="checkbox"/> 3 <input type="checkbox"/> 4 <input type="checkbox"/> 5 <input type="checkbox"/> 6 <input type="checkbox"/> 7 <input type="checkbox"/> 8 <input type="checkbox"/>
County:	Okmulgee
Date Highwater occurred:	5/25/2016
Highway Number:	US 62
Name of Stream:	Graves Creek Tributary
Direction and distance from nearest town, or highway junction	2.1 Miles East of Jct. US 62 & SH 52 in Morris.
Section, Township, Range:	Section 10, T-13-N, R-14-E
Description of Location:	
Highwater Elevation:	702.96'
Level Datum & Source:	NAVD88-SWO 4711(1)
Method used:	RTK
Date Elevation Obtained:	5/31/2016
Apparent Magnitude:	Normal <input type="checkbox"/> Medium <input type="checkbox"/> Extreme X Don't Know <input type="checkbox"/>
Was Highwater Mark obtained from actual water, drift, local resident, or other source?	Drift
Explanatory Remarks:	

Note: Show Vicinity Map on back of form

Name (signature) \_\_\_\_\_

Name (Printed) Shannon D. Harris

Date: 5/31/2016

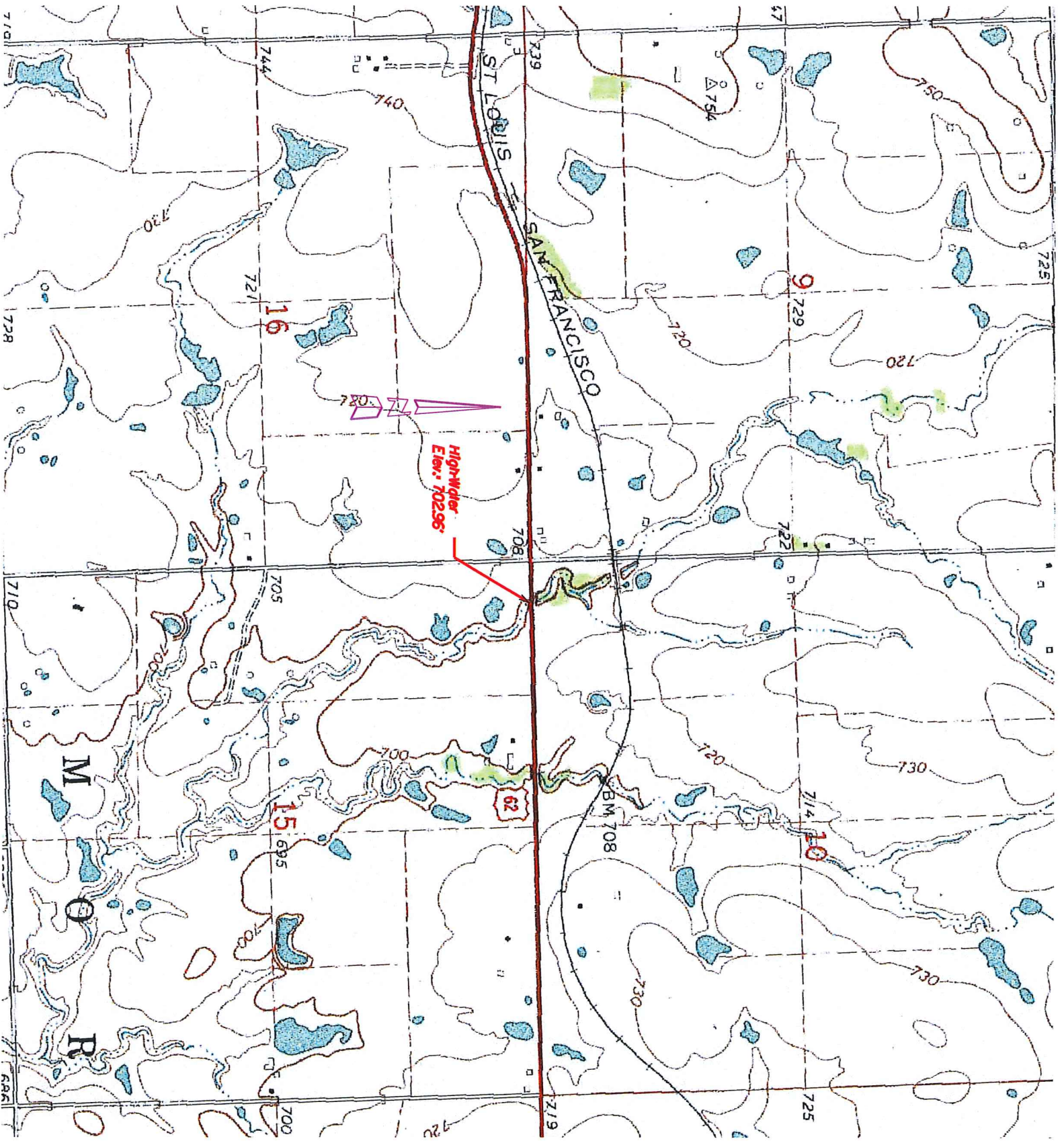

HighWater  
Elev: 702.96'

62

15

16

9

10

M

R

SAN FRANCISCO

ST LOUIS

BM 708

754

722

729

725

714

722

729

727

708

739

719

744

721

705

695

700

730

710

721

705

695

700

740

708

700

720

720

720

730

730

720

730

730

730

750

720

720

720

730

730

730

725

725

714

725

710

728

710

710