

SURVEY DIVISION	
GHS	
WVW	5-23-69
RLS	
GWP	
OCC	
ROS	
GP	
SDD	
RDA	
DP	
IF	

RECEIVED
 JUL 31 1969
 SURVEY DIVISION

Survey Division
 Form No. 16
 Rev. Sept. 10, 1961
RECEIVED
 MAY 29 1969
 SURVEY DIVISION

STATE OF OKLAHOMA
 DEPARTMENT OF HIGHWAYS
 SURVEY DIVISION

SURVEY DIVISION FLOOD INFORMATION FORM

To be used in obtaining and transmitting flood water elevations for office record files. This information to be obtained by all Chiefs of Party or others in their vicinity in times of unusual high water, or at any time available from a reliable source. The elevations can be recorded by level reading, by measurement from bridge floor, in relation to a house, above roadbed or any other dependable, clear manner that fits the situation, the highest order possible to be used. Separate report to be made on each crossing or place obtained.

County OKLAHOMA Date highwater occurred MAY 5, 1969

Highway number SH 152 Name of stream CAMPBELL CREEK

Direction and distance from nearest town, village or store 3/4 MILE EAST & 1/2 MILE NORTH WESTERN HEIGHTS SCHOOL,

Section, Township and Range SEC. 17 T. 11 N. R. 4 W

Description of Location INTERSECTION PROPOSED SH 152 & CAMPBELL CREEK

Elevation 1249.9 Source of levels SWO 2478(1)

Method obtained WYE LEVEL & PHILADELPHIA ROD Date obtained MAY 5, 1969

Did it appear to be normal medium extreme do not know

Was highwater mark obtained from actual water, drift, local resident, U. S. Engineers, etc.? SILT MARKS AND DRIFTS. THIS INFORMATION PLACED ON PAGE 40 ALIGN. BOOK #1 SWO 2478(1).

Explanatory Remarks THIS INFORMATION OBTAINED BY K.R. HINCHEE & S.D. MANAHAN ON MAY 5, 1969. HIGHWATER WAS CAUSED BY A REPORTED 7" RAIN WHICH OCCURED OVER A PERIOD OF APPROXIMATELY 2 1/2 HOURS.

Information placed in SWO 2478(1) Note books by

Location to be shown on back of this sheet as a check. Ziegelhuber 5-22-69

Field Note: To be sent to Survey Engineer

[Signature]
 ACTING LOCATION ENGINEER
 MAY 6, 1969
 Date

McC Bridge Division

LOCATION NO. 1

R5W

R4W

T12N

T12N

T11N

T11N

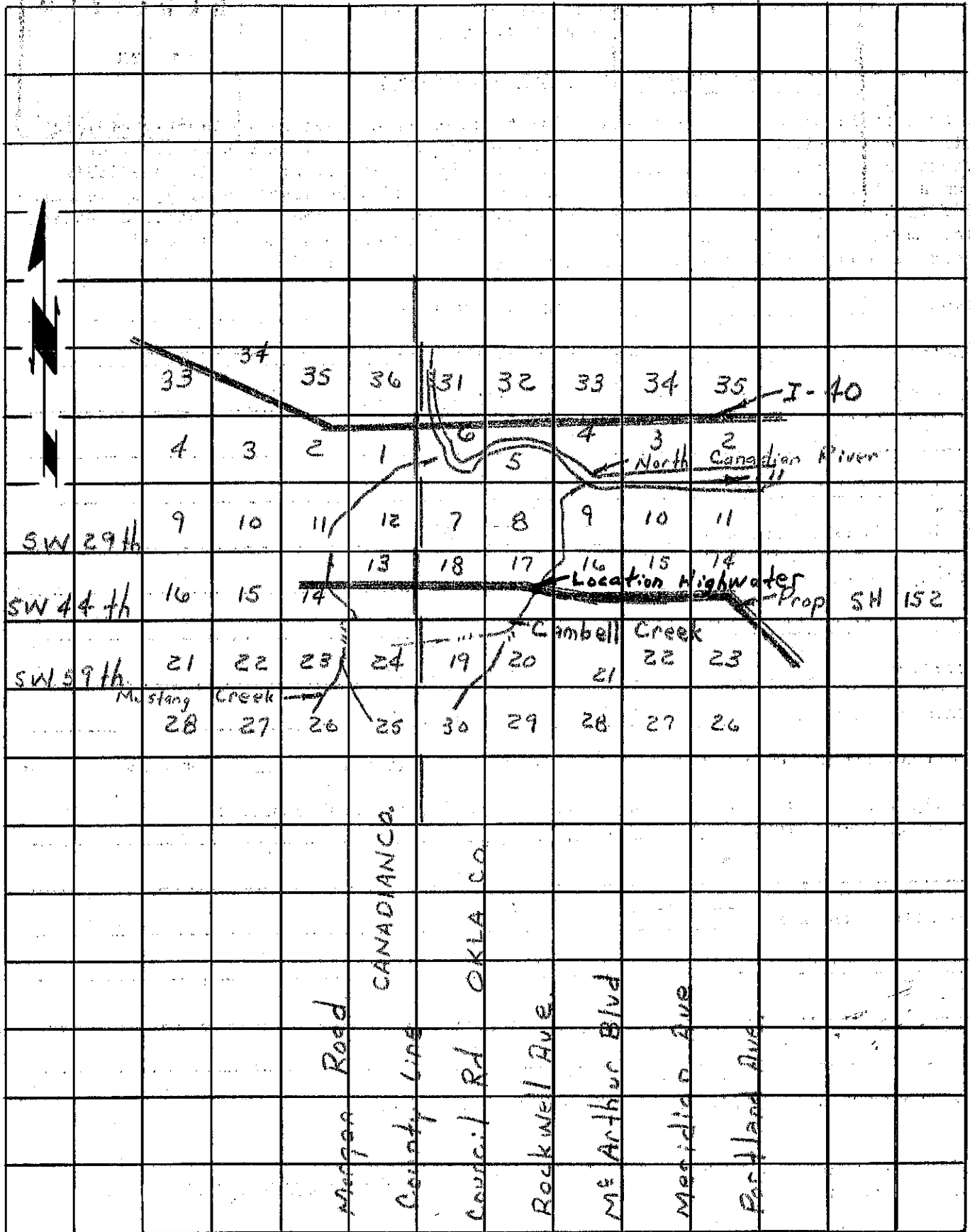

SW 29th

SW 44th

SW 59th

Mustang Creek

CANADIAN CO.

OKLA CO.

Location Highwater Prop

Campbell Creek

SH 152

I-40

North Canadian River

R5W

R4W