

RECEIVED
 SEP 22 1970
 SURVEY DIVISION

STATE OF OKLAHOMA
 DEPARTMENT OF HIGHWAYS
 SURVEY DIVISION

Survey Division
 Form No. 16
 Rev. Sept. 10, 1961

FLOOD INFORMATION FORM

To be used in obtaining and transmitting flood water elevations for Survey Division office record files. This information to be obtained by all Chiefs of Party or others in their vicinity in times of unusual high water, or at any time available from a reliable source. The elevations can be recorded by level reading, by measurement from bridge floor, in relation to a house, above roadbed or any other dependable, clear manner that fits the situation, the highest order possible to be used. Separate report to be made on each crossing or place obtained.

County Oklahoma Date highwater occurred May 29, 1970
 Highway number US 62 & US 270 Name of stream Crutch Creek
 Direction and distance from nearest town, village or store Crutch Village or 5.5
 Miles east of State Capitol

Section, Township and Range Sec 27, T--12-N, R-2-W
 Description of Location Approximately 100 feet east of sec. cor. common to
21,22,27, & 28 T-12-N, R-2-W
 Elevation 995.4 Source of levels Assumed
 Method obtained Wye Level Date obtained June 1, 1970

Did it appear to be normal medium extreme do not know

Was highwater mark obtained from actual water, drift, local resident, U. S. Engineers, etc.? Actual mud marks visible on (mtoel) wall approximately 50 feet west and 100 feet south of west end of bridge.

Explanatory Remarks Bench mark used is a "Box" on S.W. cor conc. curb at N.W. end of new Crutch creek bridge assumed elevation equals 1000.00 Feet

Location to be shown on back of this sheet as a check.

Field Note: To be sent to
 Survey Engineer

Hubert Gene Uselton
 Hubert Gene Uselton
~~Chief of Party~~
 Location Engineer
 June 1, 1970
 Date

SURVEY DIVISION	
GHS	9-25-70
WAV	
ALS	9-25-70
GWP	10-30-70
ROC	10/28/70
GP	10-30-70
SDD	10-30-70
DP	
IF	

LOCATION NO. 2

FILE: FLOOD FILE OKLA CO. MC: BRIDGE DIV. 9-23-70

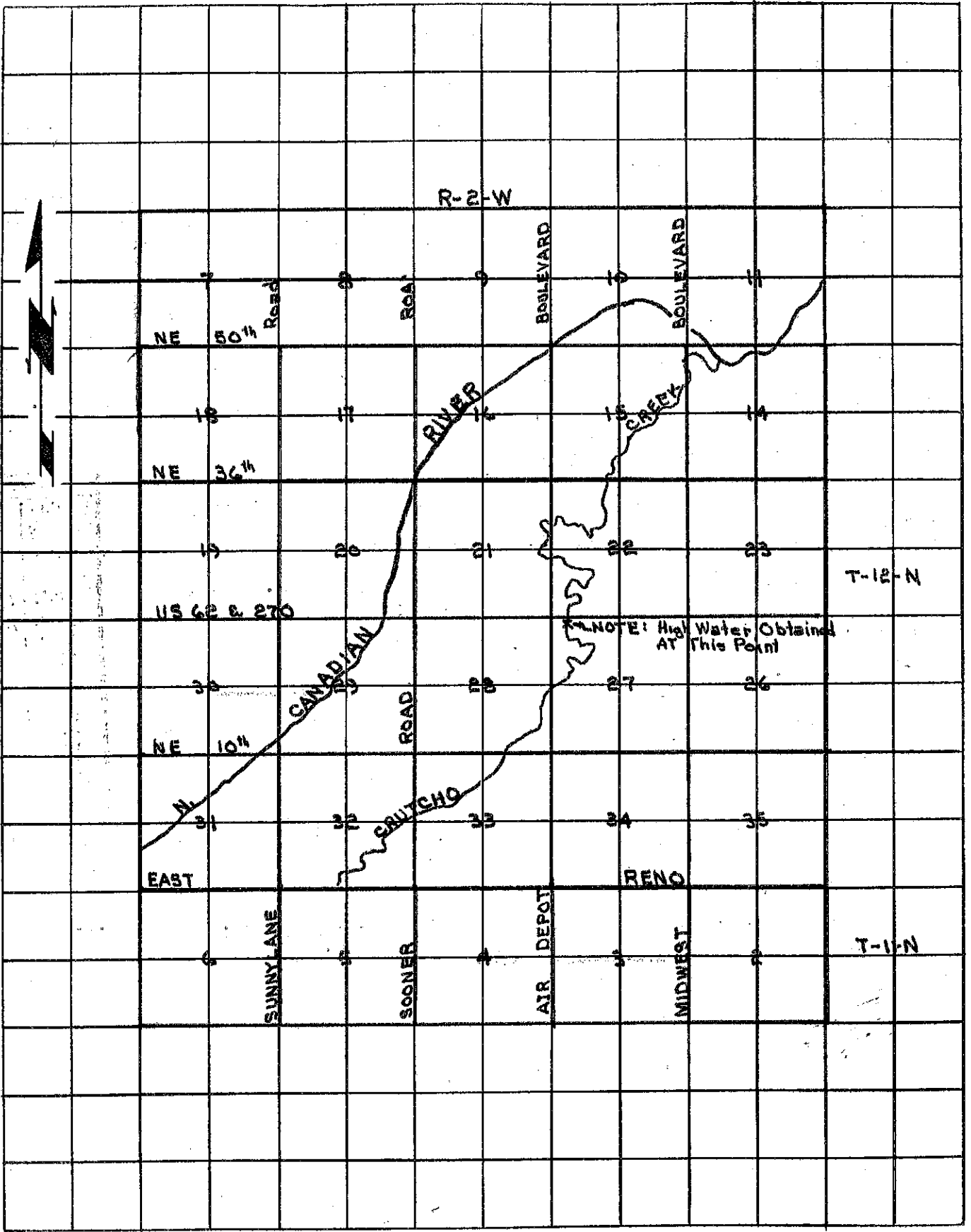

R-2-W

NE 50th Road

ROAD

BOULEVARD

BOULEVARD

NE 36th

RIVER

CREEK

US 62 & 270

T-12-N

NOTE: High Water Obtained At This Point

NE 10th

CANADIAN ROAD

ROAD

EAST

RENO

SUNNY LANE

SOONER

AIR DEPOT

MIDWEST

T-11-N