

Plans & Survey Dept.
Form No. 16
Rev. July 10, 1947

STATE OF OKLAHOMA
DEPARTMENT OF HIGHWAYS
PLANS AND SURVEY DEPARTMENT

FLOOD INFORMATION FORM

To be used in obtaining and transmitting flood water elevations for Plans & Survey office record files. This information to be obtained by all Chiefs of Party in their vicinity in times of unusual high water, or at any time available from a reliable source. The elevations can be recorded by level reading, by measurement from bridge floor, in relation to a house, above roadbed or any other dependable, clear manner that fits the situation, the highest order possible to be used. Separate report to be made on each crossing or place obtained.

County ###Oklahoma Date highwater occurred May 18, 1949

Highway number U.S. 66 Name of stream Coffee Cr.

Direction and distance from nearest town, village or store _____

1/2 mile ^{West} east of Arcadia

Section, Township and Range Sec. 29- TL4N- RLW

Description of Location At Bridge on Coffe Cr.

Method obtained _____

Elevation 961.6 Source of levels USC & Gs Level Datum

Was highwater mark obtained from actual water, drift, local resident, U. S. Engineers, etc? Actual Drift 50' north of Bridge

Explanatory Remarks _____

Location to be shown on back of this sheet as a check.

Field Note: To be sent to Engr.
of Plans & Survey (1 copy).
Office Note: To be filed in Flood
Information by Counties.

William W. Vaughan
Chief of Party
William W. Vaughan
May 24, 1949
Date

LOCATION NO. 4 ✓

R2W

R1W

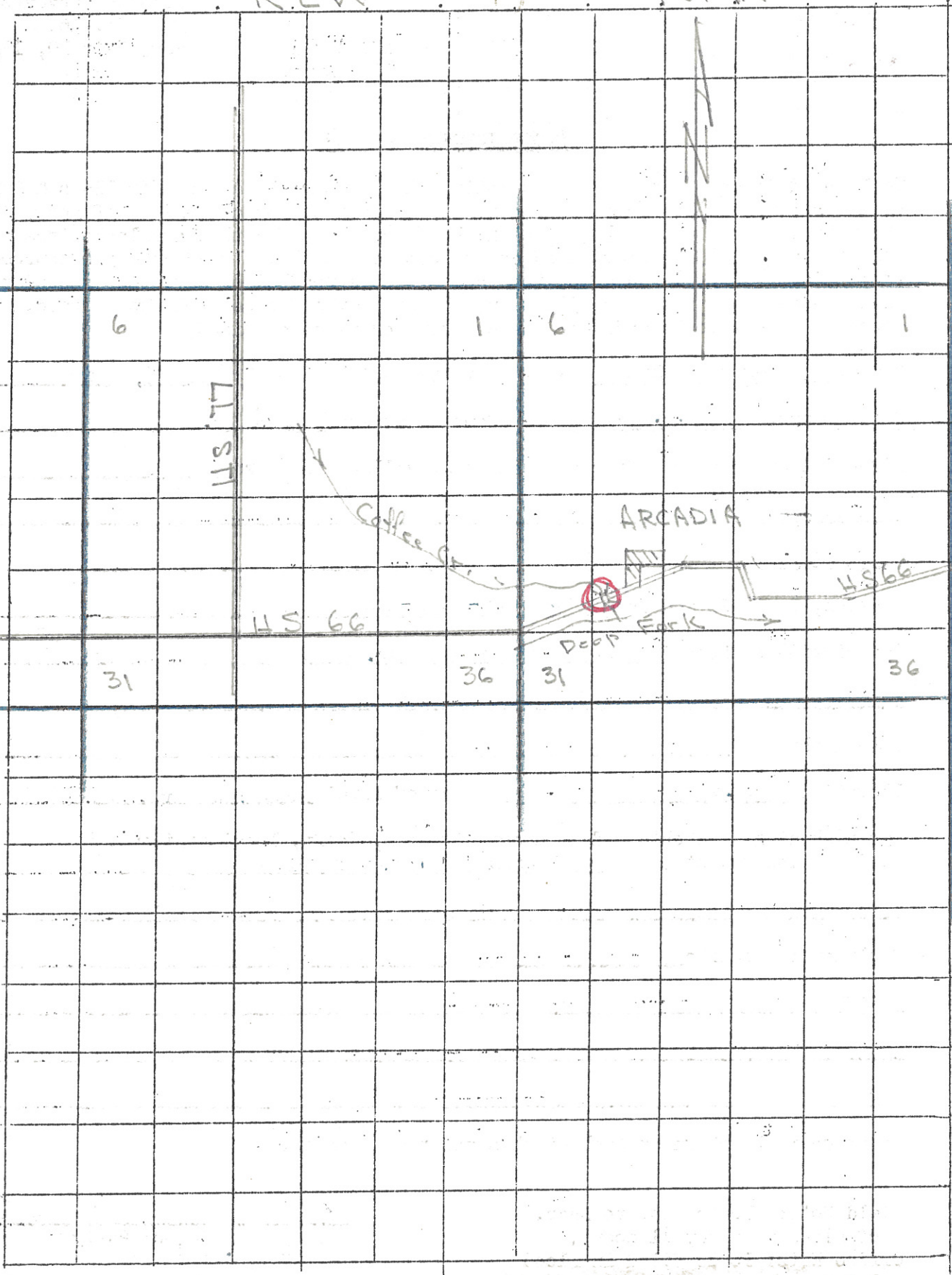

T
14
Z