



OKLAHOMA DEPARTMENT OF TRANSPORTATION
SURVEY DIVISION

FLOOD INFORMATION FORM

Division #:	1 <input type="checkbox"/> 2 <input type="checkbox"/> 3 <input type="checkbox"/> 4 <input type="checkbox"/> 5 <input type="checkbox"/> 6 <input type="checkbox"/> 7 <input type="checkbox"/> 8 <input checked="" type="checkbox"/>
County:	53 Nowata
Date Highwater occurred:	05/29/2019
Highway Number:	US 169
Name of Stream:	California Creek
Direction and distance from nearest town, or highway junction	Approximately 260 feet North of EW 19 Rd
Section, Township, Range:	Section 07, T26N, R16E
Description of Location:	Rural Highway
Highwater Elevation:	669.84'
Level Datum & Source:	NAVD88, Pipe with 2 independent averaged OPUS solutions from 2012.
Method used:	RTK
Date Elevation Obtained:	06/11/2019
Apparent Magnitude:	Normal <input type="checkbox"/> Medium <input type="checkbox"/> Extreme <input checked="" type="checkbox"/> Don't Know <input type="checkbox"/>
Was Highwater Mark obtained from actual water, drift, local resident, or other source?	Mark obtained from high water, observed 29-May 2019
Explanatory Remarks:	

Note: Show Vicinity Map on back of form

Name (signature) _____

Name (Printed)

Date:

Robert Jackson II

6/19/19

California Creek

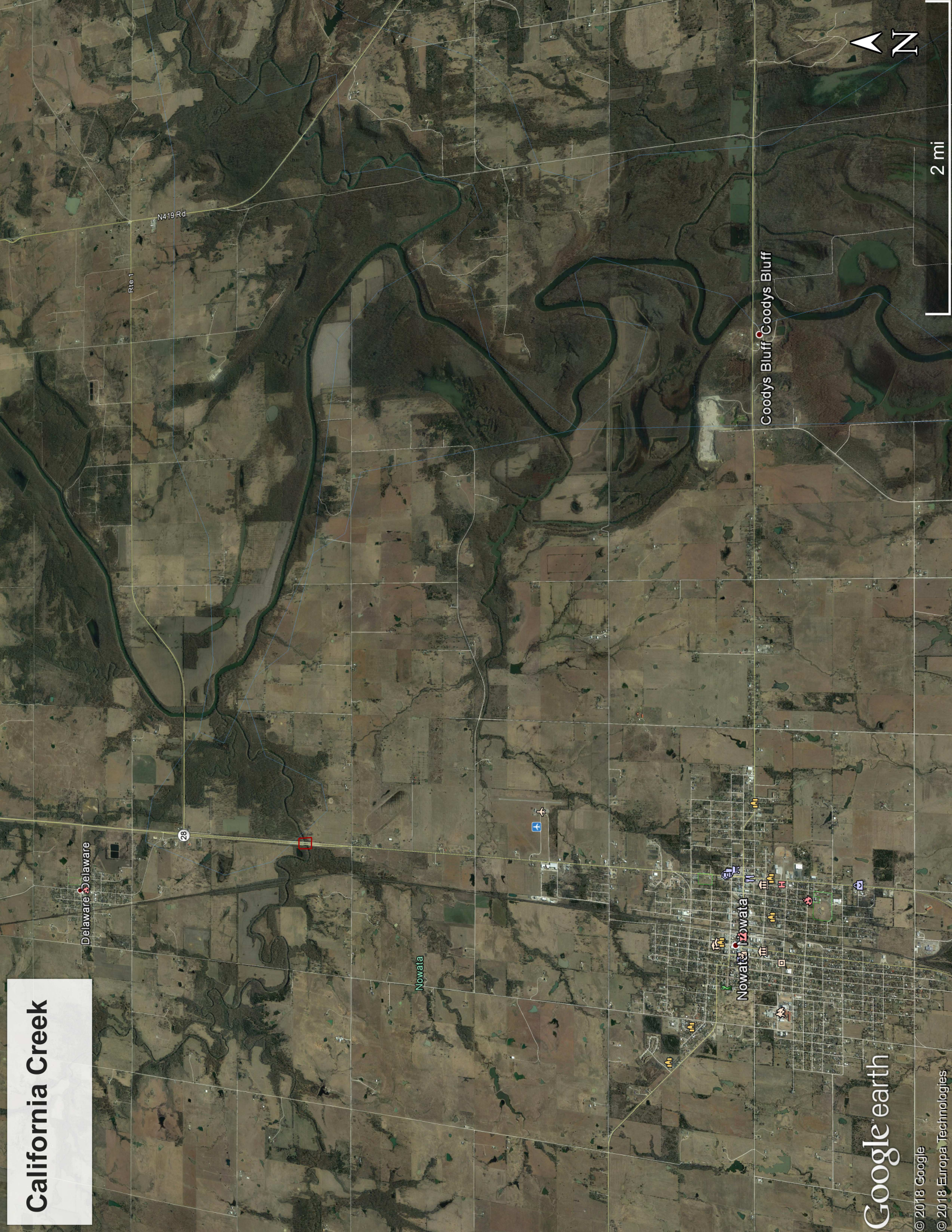

Delaware

Rte 1

N419 Rd

28

Nowata

Nowata

Coody's Bluff Coody's Bluff

Google earth

© 2018 Google
© 2018 Europa Technologies

2 mi

