



OKLAHOMA DEPARTMENT OF TRANSPORTATION  
SURVEY DIVISION

FLOOD INFORMATION FORM

Division #:	1 <input type="checkbox"/> 2 <input type="checkbox"/> 3 <input type="checkbox"/> 4 <input type="checkbox"/> 5 <input type="checkbox"/> 6 <input type="checkbox"/> 7 <input type="checkbox"/> 8 <input checked="" type="checkbox"/>
County:	53 Nowata
Date Highwater occurred:	05/29/2019
Highway Number:	SH 10
Name of Stream:	Cedar Creek
Direction and distance from nearest town, or highway junction	Approximately 4.3 miles East of US 169
Section, Township, Range:	Section 01, T27N, R16E
Description of Location:	Rural Highway
Highwater Elevation:	680.82'
Level Datum & Source:	NAVD88, Pipe with 2 independent averaged OPUS solutions from 2012.
Method used:	Level Line
Date Elevation Obtained:	06/12/2019
Apparent Magnitude:	Normal <input type="checkbox"/> Medium <input type="checkbox"/> Extreme <input checked="" type="checkbox"/> Don't Know <input type="checkbox"/>
Was Highwater Mark obtained from actual water, drift, local resident, or other source?	Mark obtained from highwater mark placed by ODOT Nowata County Superintendent.
Explanatory Remarks:	

Note: Show Vicinity Map on back of form

Name (signature) \_\_\_\_\_

Name (Printed)

Date:

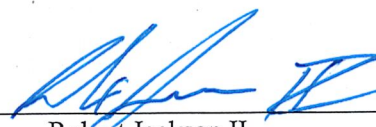
  
Robert Jackson II  
6/19/19

# Cedar Creek

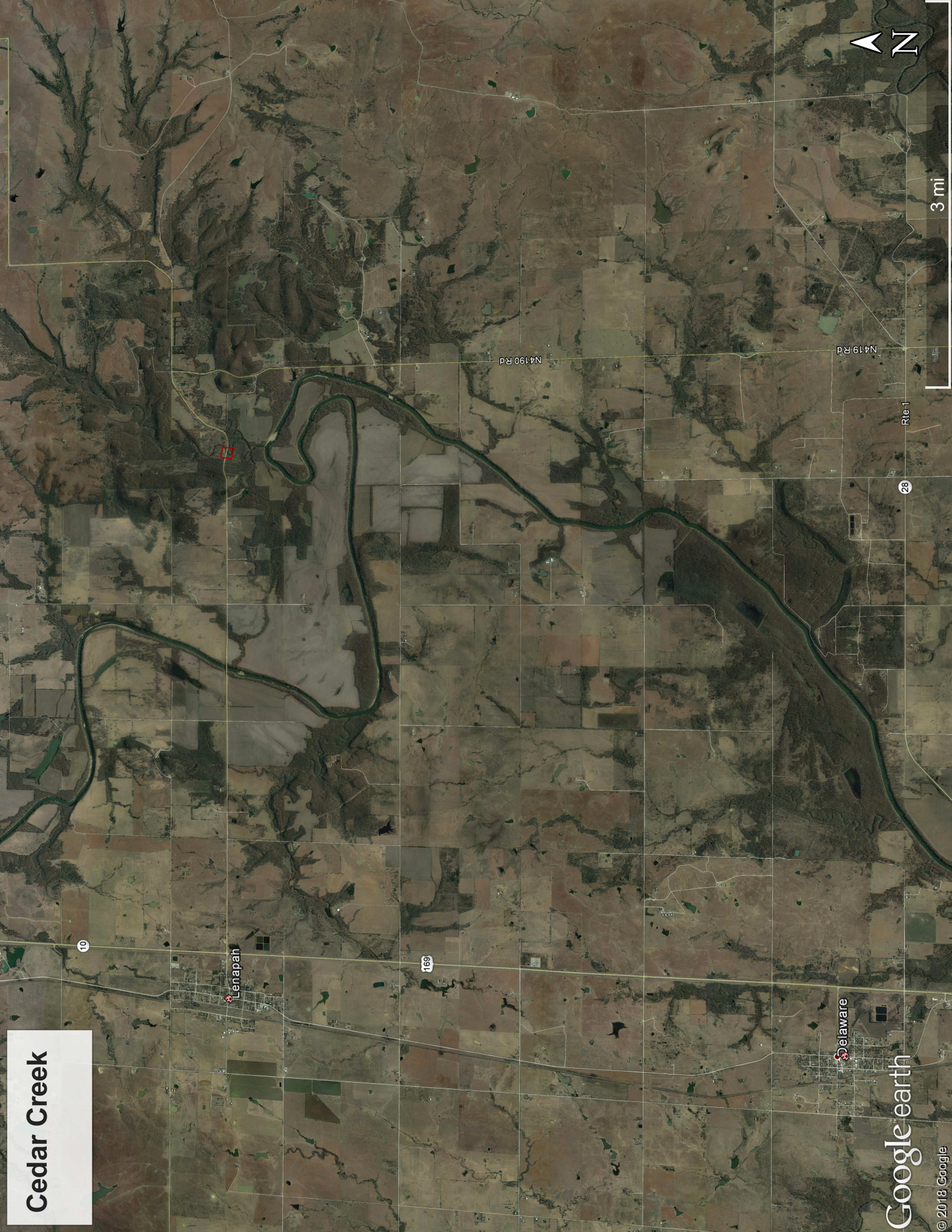

3 mi

N419 Rd

N4190 Rd

Rte 1

26

10

Lenapan

169

Delaware

Google earth

© 2018 Google