

STATE OF OKLAHOMA
DEPARTMENT OF HIGHWAYS
PLANS AND SURVEY DEPARTMENT

FLOOD INFORMATION FORM

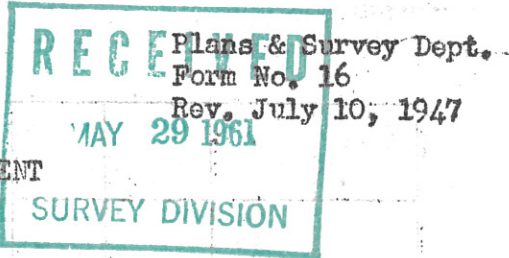

To be used in obtaining and transmitting flood water elevations for Plans & Survey office record files. This information to be obtained by all Chiefs of Party in their vicinity in times of unusual high water, or at any time available from a reliable source. The elevations can be recorded by level reading, by measurement from bridge floor, in relation to a house, above roadbed or any other dependable, clear manner that fits the situation, the highest order possible to be used. Separate report to be made on each crossing or place obtained.

County Nowata Date highwater occurred May 9, 1961

Highway number SH 28 Name of stream Verdigris River

Direction and distance from nearest town, village or store 1/2 mile south and 1 1/4 mile east of Delaware, on SH 28.

Section, Township and Range Sec. 5, T-26-N, R-16-E.

Description of Location Approximately 3/4 mile east of Jct. US 169 and SH 28 at the Main new concrete bridge over the Verdigris River, - Constructed by the USED Oologah Dam Authorities.

Method obtained Wye Level USED 669.3

Elevation 7.0 Ft. below BM Source of levels Floor over Verdigris River. Br. BM = West end present New Conc.

Was highwater mark obtained from actual water, drift, local resident, U. S. Engineers, etc? Actual water level by this party
Personnel: A. W. Opela, Rodman & C.E. Miller, Rodman.

Explanatory Remarks Water covered present new construction/of USED SH 28 paving both east and west of bridge. The road bed and asphalt paving was badly damaged. Traffic was blocked 3 days, May 9, 10, 11, 1961.

Location to be shown on back of this sheet as a check.

Field Note: To be sent to Engr. of Plans & Survey (1 copy).
Office Note: To be filed in Flood Information by Counties.

Russ Day Morang
Chief of Party

May 24, 1961

Date

LOCATION NO. 2

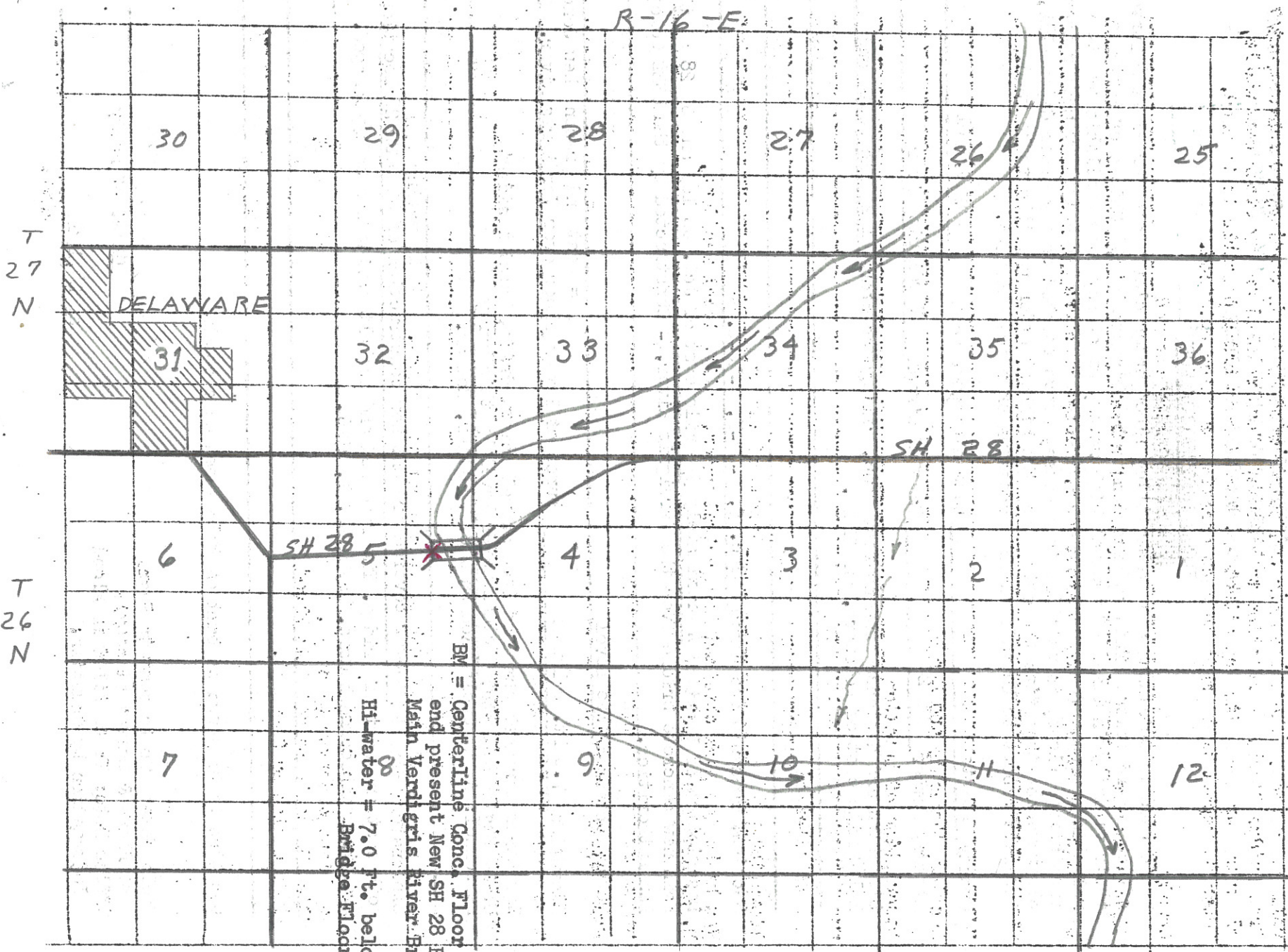

R-16-E

T
27
N

T
26
N

DELAWARE

SH 28

SH 28

X = Centerline Conc. Floor West
end present New SH 28 Bridge.
Main Verdi grys. River Br.

Water = 7.0 ft. below
Bridge Floor.

30

29

28

27

26

25

31

32

33

34

35

36

6

4

3

2

1

7

9

10

11

12