

RED ROCK SH 40
5 PONCA CITY

Plans & Survey Dept.
Form No. 16
Rev. July 10, 1947

STATE OF OKLAHOMA
DEPARTMENT OF HIGHWAYS
PLANS AND SURVEY DEPARTMENT

FLOOD INFORMATION FORM

To be used in obtaining and transmitting flood water elevations for Plans & Survey office record files. This information to be obtained by all Chiefs of Party in their vicinity in times of unusual high water, or at any time available from a reliable source. The elevations can be recorded by level reading, by measurement from bridge floor, in relation to a house, above roadbed or any other dependable, clear manner that fits the situation, the highest order possible to be used. Separate report to be made on each crossing or place obtained.

County NOBLE County Date highwater occurred November 18, 1964

Highway number SH 40 Name of stream Red Rock Creek

Direction and distance from nearest town, village or store 6.0 miles East
and 2.0 miles North of Red Rock Oklahoma.

Section, Township and Range Section 3, T-23-N, R-2-E / Noble County

Description of Location At Red Rock Creek bridge on SH 40 6.0 miles East and
2.0 miles North Of Red Rock OKLA. Noble County

Method obtained Y-Level

Elevation None Source of levels None
HW 11.94 ft. below bridge floor South end of bridge. or 12.36 below (BM) X on SE
Was highwater mark obtained from actual water, drift, local resident, Cor. SE Wingwall of bridge
U. S. Engineers, etc? Actual highwater as marked by me (Chas I. Hillis) at location
on November 18, 1964. 11.94 below bridge floor center line SH 40 South end of
bridge. Or 12.36 below BM- (X) on SE. cor of SE wingwall of bridge.

Explanatory Remarks Highwater on Red Rock Creek SH 40, 6.0 miles East and 2.0 miles
North of Red Rock Creek.

Location to be shown on back of this sheet as a check.

Field Note: To be sent to Engr.
of Plans & Survey (1 copy).
Office Note: To be filed in Flood
Information by Counties.

Chas I. Hillis
Chief of Party
Dec. 15, 1964
Date

Location No. 3

R-2-E

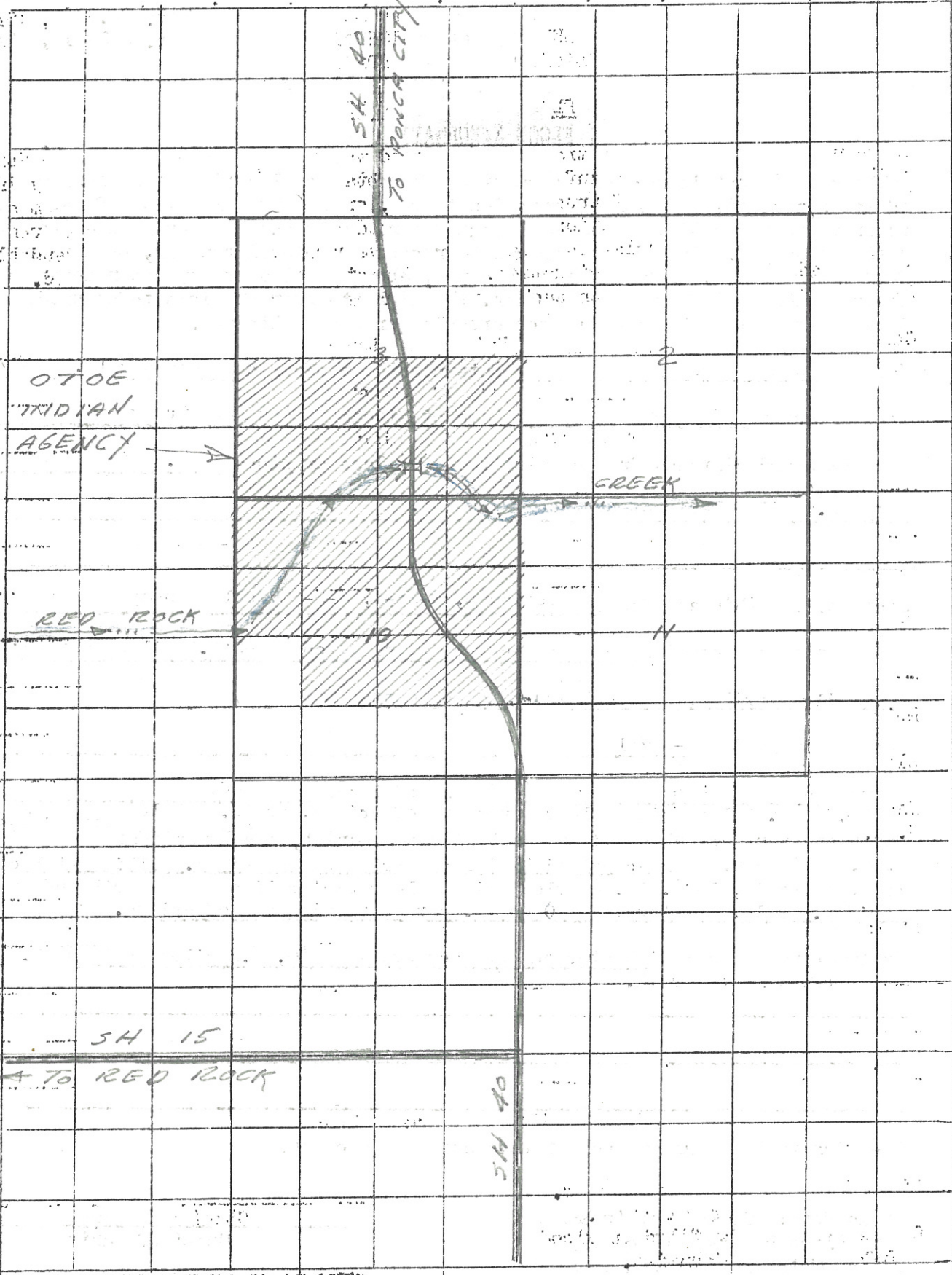

T
2
3
N

OTOE
INDIAN
AGENCY →

CREEK →

RED ROCK →

SH 15

→ To RED ROCK

SH 40