

STATE OF OKLAHOMA
DEPARTMENT OF HIGHWAYS
SURVEY DIVISION

FLOOD INFORMATION FORM

To be used in obtaining and transmitting flood water elevations for Survey Division office record files. This information to be obtained by all Chiefs of Party or others in their vicinity in times of unusual high water, or at any time available from a reliable source. The elevations can be recorded by level reading, by measurement from bridge floor, in relation to a house, above roadbed or any other dependable, clear manner that fits the situation, the highest order possible to be used. Separate report to be made on each crossing or place obtained.

County Noble Date highwater occurred Sept. 5, 1963

Highway number I-35 Name of stream Red Rock Creek

Direction and distance from nearest town, village or store Approx. 12.8
miles North of det B&B 64E I 35 West
of Perry

Section, Township and Range Sec. 17 T23N R1W

Description of Location Bridge Across Red Rock Creek and
I-35 at Sta. 71+94 of I-35 456(4) (32) Plans

Elevation 925.0 Source of levels USC&GS

Method obtained Hand Level Date obtained 9-5-63

Did it appear to be normal medium extreme do not know

Was highwater mark obtained from actual water, drift, local resident, U. S. Engineers, etc.? Well defined silt line

Explanatory Remarks _____

Location to be shown on back of this sheet as a check.

Field Note: To be sent to
Survey Engineer

W. J. McLaughlin
Chief of Party

9-5-63
Date

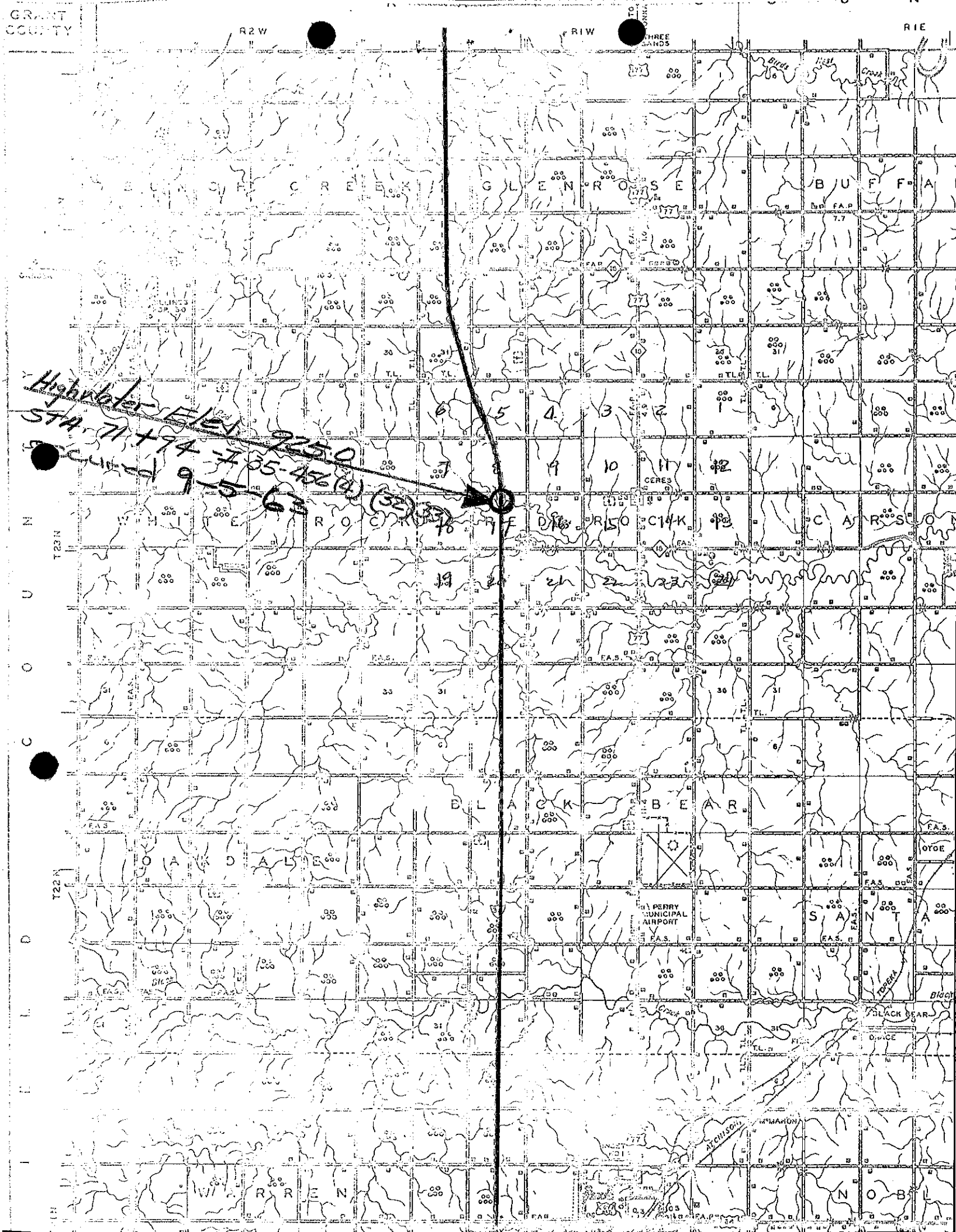

GRANT COUNTY

R2W

RIW

THREE HANDS

RIE

Highwater Elev 925.0
STA 71+74 - 755-456(4)
9-5-63

T23N
U
O
C

T22N
D
L
I

CH