

STATE OF OKLAHOMA
DEPARTMENT OF HIGHWAYS
SURVEY DIVISION

FLOOD INFORMATION FORM

To be used in obtaining and transmitting flood water elevations for Survey Division office record files. This information to be obtained by all Chiefs of Party or others in their vicinity in times of unusual high water, or at any time available from a reliable source. The elevations can be recorded by level reading, by measurement from bridge floor, in relation to a house, above roadbed or any other dependable, clear manner that fits the situation, the highest order possible to be used. Separate report to be made on each crossing or place obtained.

County NOBLE Date highwater occurred OCT 12, 1973

Highway number US 177 Name of stream BLACK BEAR CREEK

Direction and distance from nearest town, village or store 2 1/4 MI. N. OF
US 64

Section, Township and Range SEC. 2, T 21 N - R 2 E

Description of Location S. END OF CREEK BRIDGE
9.7' BELOW BRIDGE FLOOR

Elevation _____ Source of levels _____

Method obtained STEEL TAPE Date obtained OCT 16, 1973

Did it appear to be normal medium extreme do not know

Was highwater mark obtained from actual water, drift, local resident, U. S. Engineers, etc.? WATER MARK ON BRIDGE PIER

Explanatory Remarks _____

Location to be shown on back of this sheet as a check.

Field Note: To be sent to
Survey Engineer
M.C. Bridge Div.

Jerry E. Dugan
Chief of Party
OCT 25, 1973
Date
LOCATION No 8

R 2 E

R 3 E

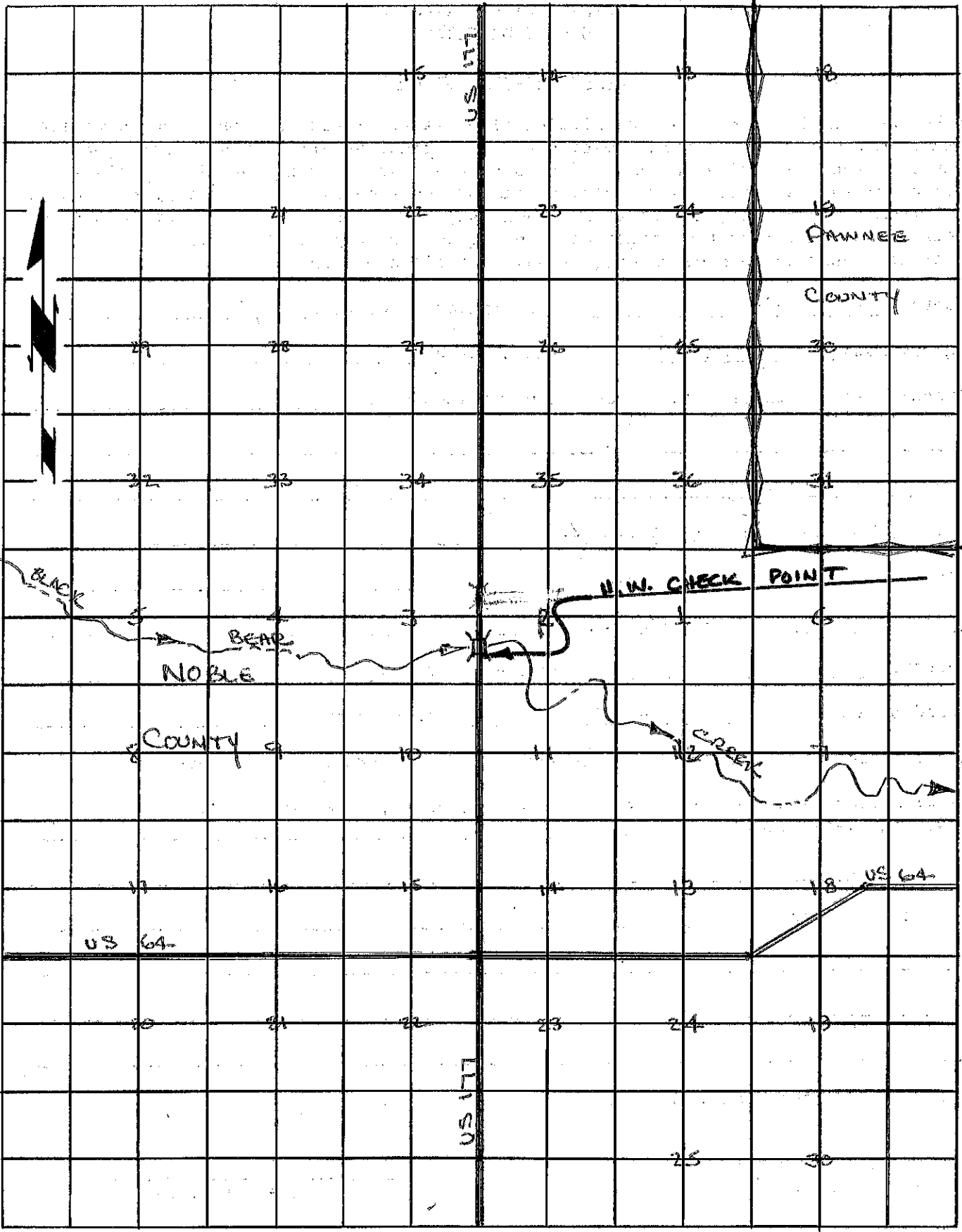

T 22 N

T 21 N

US 178

US 64

NOBLE COUNTY

PAWNEE COUNTY

H.W. CHECK POINT

BEAR CREEK

US 64

BLACK CREEK