

STATE OF OKLAHOMA  
DEPARTMENT OF HIGHWAYS  
SURVEY DIVISION

SD Form No. 40  
12-18-69

THIS FORM IS FOR IDENTIFYING, EXPLAINING  
AND RECORDING INFORMATIVE PHOTOGRAPHS.

1. Location KINGFISHER, OKLAHOMA 198' SOUTH AND 69' EAST OF INTERSEC-  
TION ON MAIN STREET & "C" AVENUE (AT MUG AND JUG DRIVE-IN, AT POST  
SUPPORTING OVERHANG)
2. Subject EXTREME HIGHWATER IN KINGFISHER CRESTED AT 4:00 PM MAY 21,  
1977, HIGHWATER FROM KINGFISHER CREEK.
3. Purpose NOTE: THIS HIGHWATER WAS CAUSED FROM 4" TO 8" RAINS IN AND  
AROUND KINGFISHER OVERNIGHT ON MAY 20, 1977.
4. For Use KINGFISHER COUNTY'S FREE PRESS NEWSPAPER TOOK PHOTOGRAPH  
AT 2:30 PM MAY 21, 1977. WATER ELEV: 1041.1
5. History and Explanations HIGHWATER REACHED CREST STAGE AT 4:00 PM  
MAY 21, 1977. CREST ELEV. 1042.4  
(LEVEL DATUM FROM S.A.P. NO. 927(2) - U.S. 81 PLANS)



DISTRICT  
OFFICE  
COUNTY  
INSTRUMENT

Location No. 6

D. WALDEN  
LOG. ENGR  
6-9-77

STATE OF OKLAHOMA  
DEPARTMENT OF HIGHWAYS  
SURVEY DIVISION

SD Form No. 40  
12-18-69

THIS FORM IS FOR IDENTIFYING, EXPLAINING  
AND RECORDING INFORMATIVE PHOTOGRAPHS.

1. Location KINGFISHER, OKLAHOMA 85' SOUTH AND 50' WEST OF INTERSECTION OF "A" AVENUE & MAIN STREET (AT WINDOW SILL OF OWENS SUPPLY COMPANY)
2. Subject EXTREME HIGHWATER IN KINGFISHER CRESTED AT 4:00 PM MAY 21, 1977. HIGHWATER FROM KINGFISHER CREEK.
3. Purpose NOTE: THIS HIGHWATER WAS CAUSED FROM 4" TO 8" RAINS IN AND AROUND KINGFISHER OVERNIGHT ON MAY 20, 1977.
4. For Use KINGFISHER COUNTY'S FREE PRESS NEWSPAPER TOOK PHOTOGRAPH AT 3:00 PM MAY 21, 1977. WATER ELEV. 1042.0
5. History and Explanations HIGHWATER REACHED CREST STAGE AT 4:00 PM MAY 21, 1977. CREST ELEV. 1042.4 NOTE: E U.S. 81 IS AT ITS LOWEST POINT IN FRONT OF BUILDING WHERE H.W. MARK IS INDICATED AND HIGHWATER WAS 1.4' OVER E U.S. 81.  
(LEVEL DATUM FROM S.A.P. NO. 927(2) - U.S. 81 PLANS)



DIS  
(  
Ins

Location No. 6

M. WALDEN  
LOC. ENCR  
6-9-77

STATE OF OKLAHOMA  
DEPARTMENT OF HIGHWAYS  
SURVEY DIVISION

SD Form No. 40  
12-18-69

THIS FORM IS FOR IDENTIFYING, EXPLAINING  
AND RECORDING INFORMATIVE PHOTOGRAPHS.

1. Location KINFISHER CREEK BRIDGE ON U.S. 81 AT NORTH EDGE OF  
KINGFISHER, OKLAHOMA. (PHOTO DEPICTES WATER CRESTING AT 23 FEET  
ABOVE FLOOD STAGE)
2. Subject EXTREME HIGHWATER CRESTED AT THIS BRIDGE AT 2:00 PM ON  
MAY 21, 1977.
3. Purpose NOTE: THIS HIGHWATER WAS CAUSED FROM 4" TO 8" RAINS IN AND  
AROUND KINGFISHER OVERNIGHT ON MAY 20, 1977.
4. For Use KINGFISHER COUNTY'S FREE PRESS NEWSPAPER TOOK PHOTOGRAPH  
AT 2:00 PM MAY 21, 1977. WATER ELEV. 1042.2
5. History and Explanations THIS HIGHWATER IS 3' BELOW BRIDGE SEAT  
(SOUTH END OF BRIDGE) CREST ELEV. 1042.2  
(LEVEL DATUM FROM S.A.P. NO. 927(2) - U.S. 81 PLANS)

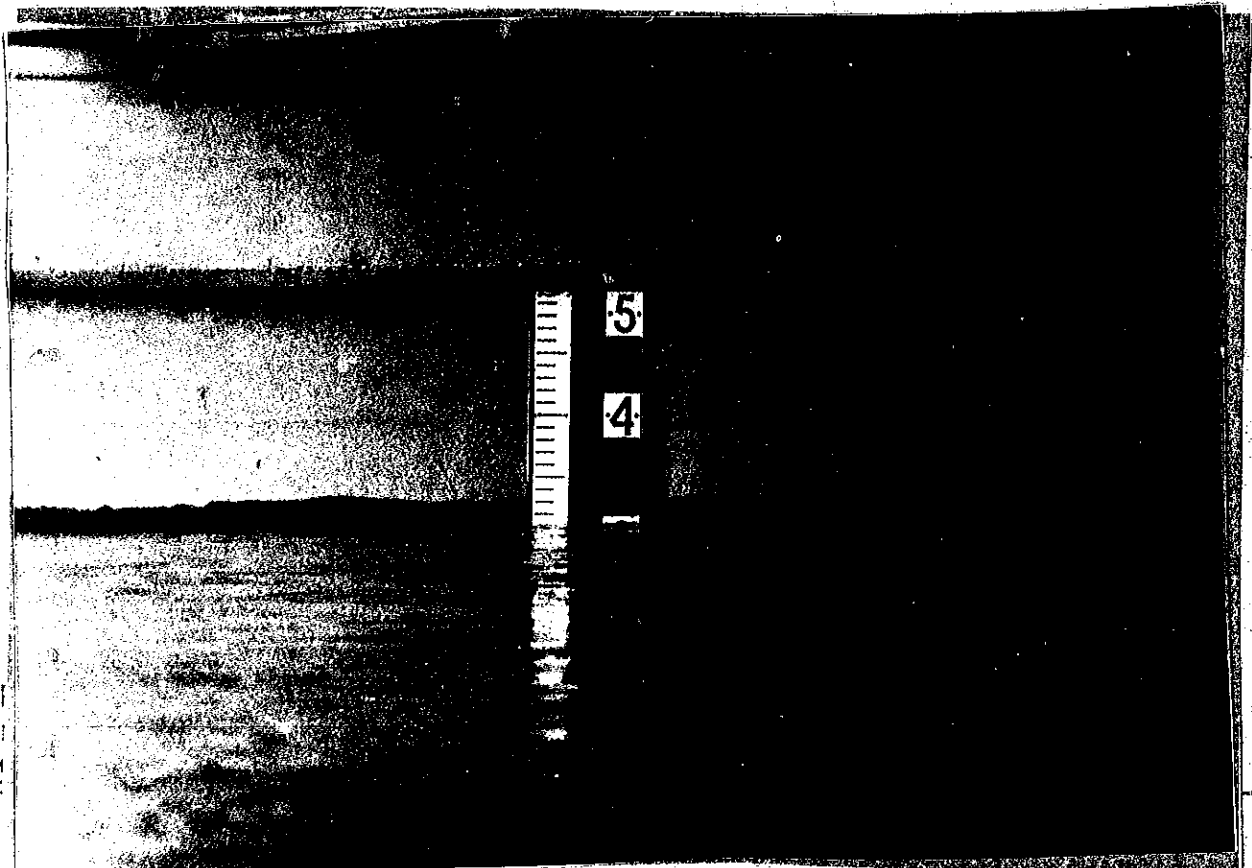

DIST  
Of  
C  
Inst

DEWAYNE WALDEN  
LOC. ENGR.  
6-9-77 Loc. No. 6