



OKLAHOMA DEPARTMENT OF TRANSPORTATION
SURVEY DIVISION

FLOOD INFORMATION FORM

| | |
|---|--|
| Division #: | 1 <input checked="" type="checkbox"/> 2 <input type="checkbox"/> 3 <input type="checkbox"/> 4 <input type="checkbox"/> 5 <input type="checkbox"/> 6 <input type="checkbox"/> 7 <input type="checkbox"/> 8 <input type="checkbox"/> |
| County: | Muskogee |
| Date Highwater occurred: | 5/5/2022 |
| Highway Number: | US 62 |
| Name of Stream: | N/A |
| Direction and distance from nearest town, or highway junction | From the Jct. of US 62 & Muskogee/Okmulgee County Line East 0.47 miles |
| Section, Township, Range: | Section 10 T 13 N , R 15 E |
| Description of Location: | |
| Latitude | 35 36 35.04 |
| Longitude | 95 42 16.73 |
| Highwater Elevation: | 680.53' |
| Level Datum & Source: | NAVD 88/Geoid 18 |
| Method used: | RTK/RTN |
| Date Elevation Obtained: | 5/5/2022 |
| Apparent Magnitude: | Normal <input type="checkbox"/> Medium <input type="checkbox"/> Extreme <input checked="" type="checkbox"/> Unknown <input type="checkbox"/> |
| Was Highwater Mark obtained from actual water, drift, local resident, or other source? | Drift |
| Explanatory Remarks: | |

Name (Signature) 
 Name (Printed) Shannon Harris
 Date 5/26/2022

Note: Show Vicinity Map on back of form

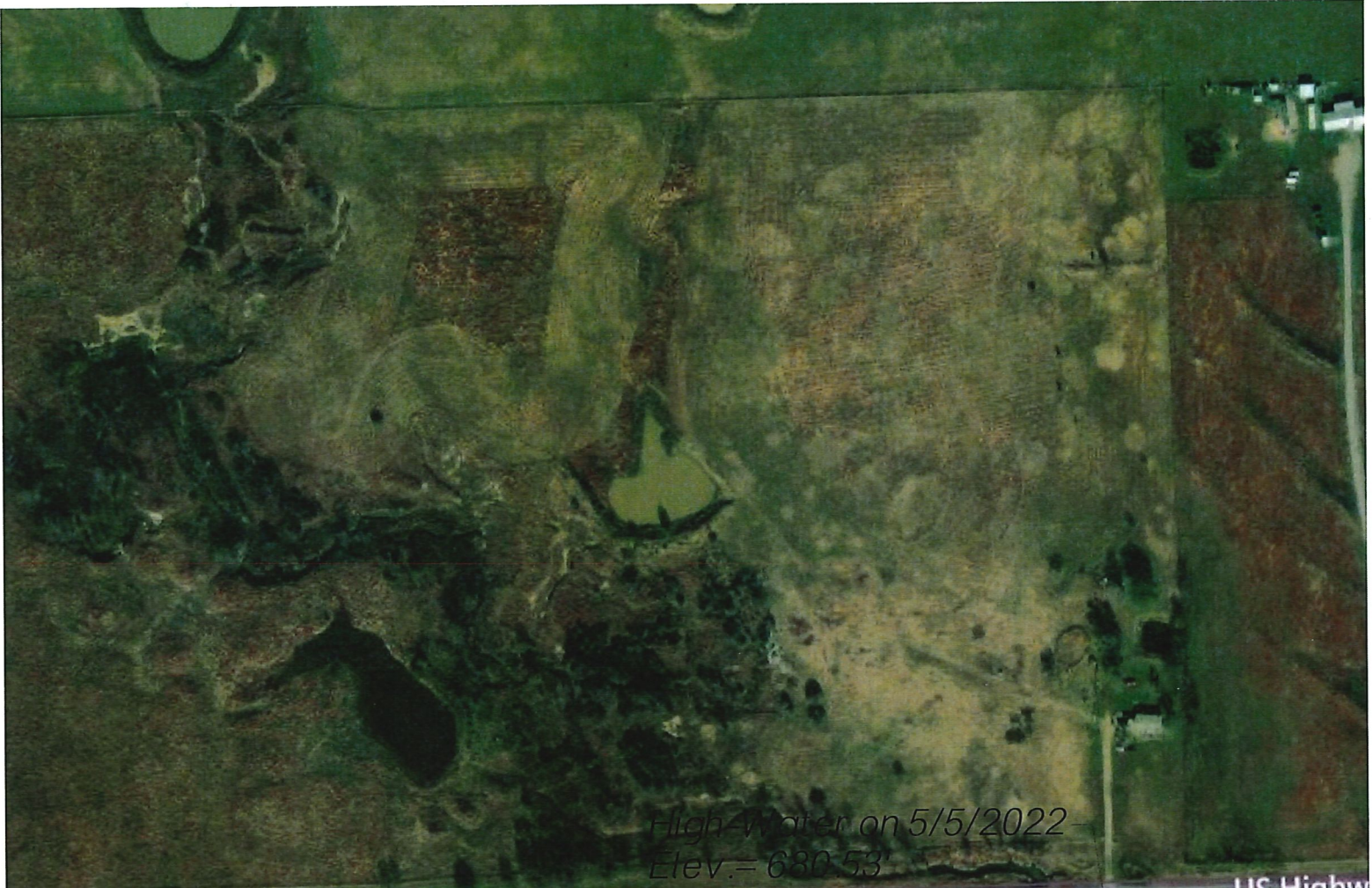

High Water on 5/5/2022 -
Elev. = 680.53'

US Highway 62 **62**

US Highw

