



OKLAHOMA DEPARTMENT OF TRANSPORTATION  
SURVEY DIVISION

**FLOOD INFORMATION FORM**

<b>Division #:</b>	1 <input checked="" type="checkbox"/> 2 <input type="checkbox"/> 3 <input type="checkbox"/> 4 <input type="checkbox"/> 5 <input type="checkbox"/> 6 <input type="checkbox"/> 7 <input type="checkbox"/> 8 <input type="checkbox"/>
<b>County:</b>	Muskogee
<b>Date Highwater occurred:</b>	5/5/2022
<b>Highway Number:</b>	US 165
<b>Name of Stream:</b>	Coody Creek
<b>Direction and distance from nearest town, or highway junction</b>	From the Jct. of US 69 & US 165 (Peak Blvd.) 1.56 miles East.
<b>Section, Township, Range:</b>	Section 1 T 14 N , R 19 E
<b>Description of Location:</b>	Just East of the Coody Creek Bridge.
<b>Latitude</b>	35 42 41.54746
<b>Longitude</b>	95 21 11.43463
<b>Highwater Elevation:</b>	529.11'
<b>Level Datum &amp; Source:</b>	NAVD 88/Geoid 18
<b>Method used:</b>	RTK/RTN
<b>Date Elevation Obtained:</b>	5/5/2022
<b>Apparent Magnitude:</b>	Normal <input type="checkbox"/> Medium <input type="checkbox"/> Extreme <input checked="" type="checkbox"/> Unknown <input type="checkbox"/>
<b>Was Highwater Mark obtained from actual water, drift, local resident, or other source?</b>	Drift and verified with Muskogee County Maintenance worker.
<b>Explanatory Remarks:</b>	State Plain Coord. N= 269723.966 E= 2754188.189

Name (Signature)   
 Name (Printed) Shannon Harris  
 Date 5/23/2022

Note: Show Vicinity Map on back of form



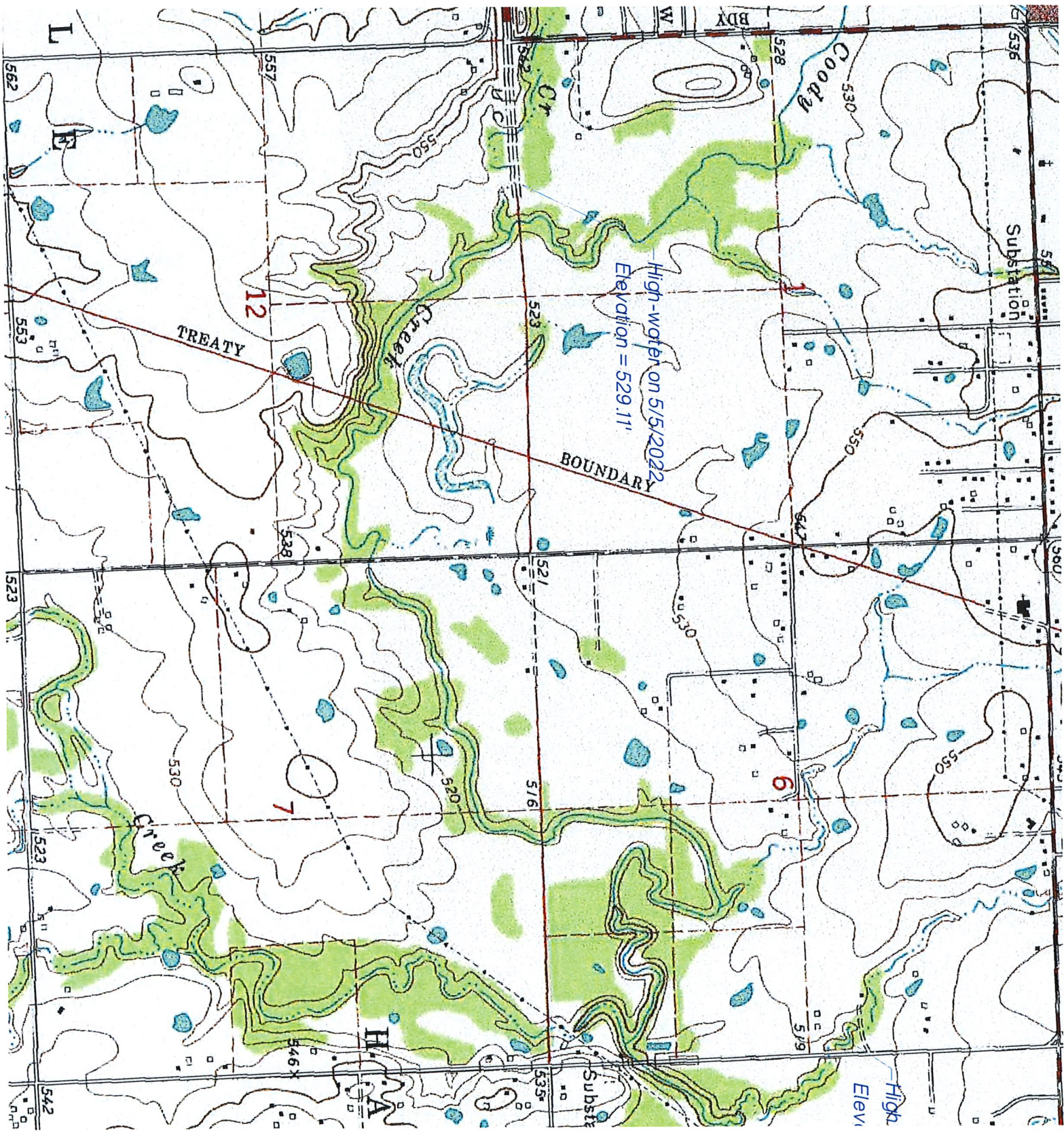

High-water on 5/5/2022  
Elevation = 529.11'

TREATY

BOUNDARY

Substation

High Elev

H.A.

Substi

12

6

7

L

562

553

523

523

542

557

538

530

546

550

523

521

516

520

535

BDY

528

530

530

550

519

519

536

54

360

530

535